

**REQUEST FOR PROPOSAL**

Project Title: Cooley Laboratory Renovation  
Location: Montana State University

PPA No.: 10-0023  
RFP No.: 88  
Date: January 8, 2013

To: Dick Anderson Construction  
4498 Jackrabbit Lane  
Bozeman, MT 59718

Attention: Platisha

From: Cecilia Vaniman, Project Manager  
Cooley Lab Renovation  
Montana State University

Attention: \_\_\_\_\_

In order to expedite the Work and avoid or minimize delays in the Work the following information is requested. Please return a response by: 01/08/2013 Date Sent: 01/08/2013  
Date Received: \_\_\_\_\_

Proposal Requested:

**PROVIDE NEW MOVABLE STORAGE UNIT**

Scope of work includes; Division 10

Provide Storage Shelving for the Autoclave Rm 008 per the attached sheets.

SEE ATTACHED RFP88 sheets -1 Through 2

**This RFP is for pricing purposes only. The contractor shall not proceed with the scope of work described within until pricing is approved by the owner in writing.**

Distribution:  Owner  Architect  Engineer  
 Agency  Contractor  Other

7

8

9

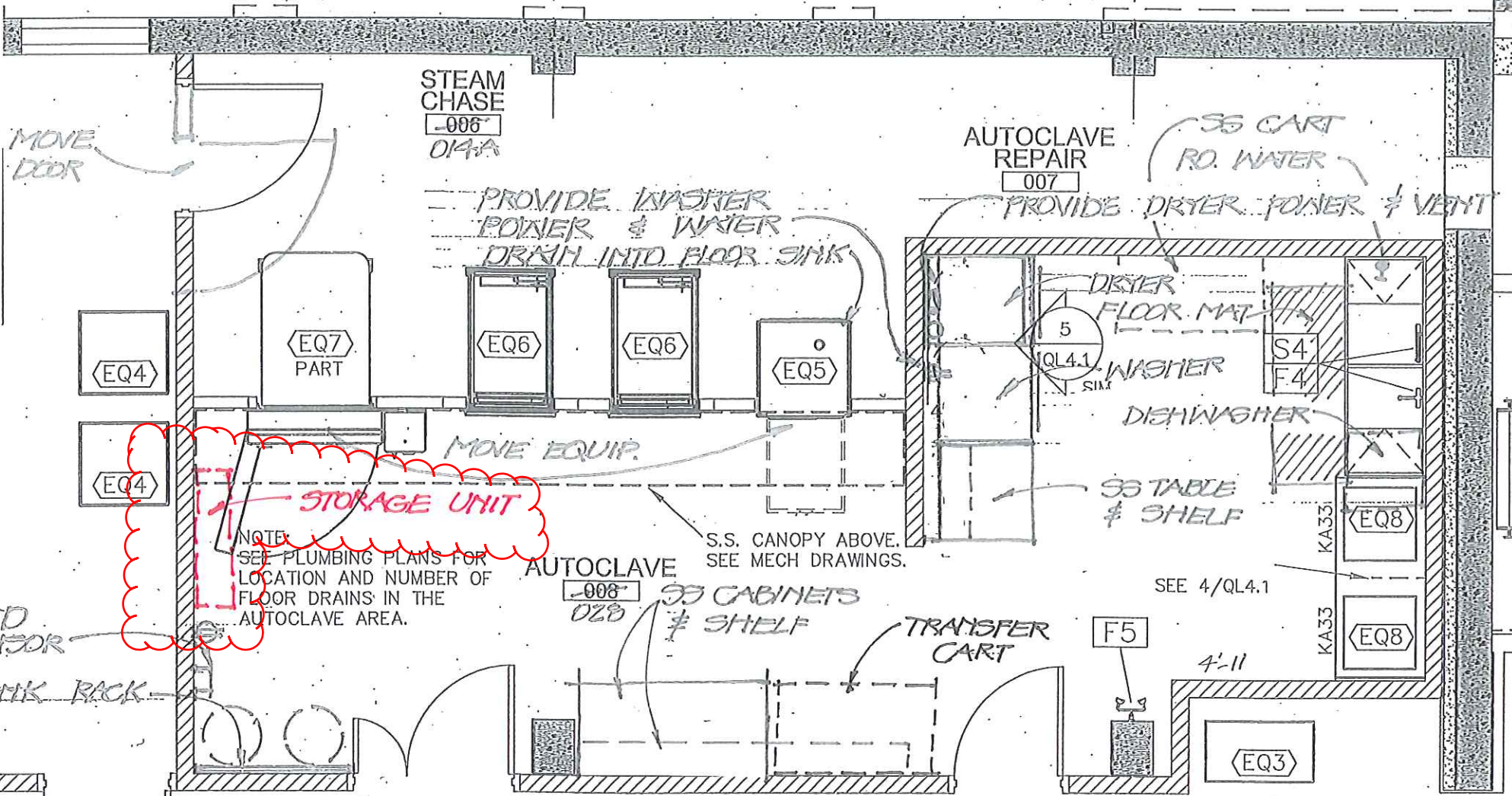

COOLEY  
 CRU 1-7-2013

## Alera Wire Shelving 48" x 18" x 72" Silver ALE SW504818SR



Compare product

Rated ★★★★★ (out of 1 review)

Share this Product: [f](#) [t](#) [p](#) [r](#)

Item # 350210

Your Price **\$116.89**

Shipping & Handling included \*

QUANTITY 1

Add to Cart

The estimated delivery time will be approximately 1 - 3 business days from the time of order.

[Add to Wish List](#)  
[Email to a Friend](#)  
[Print this Page](#)

### PEOPLE WHO VIEWED



Alera Wire Shelving 4 Shelves 48" x 18" x 72" Black ALE SW604818BA (19)

**\$85.99**

15% OFF



Alera Industrial Wire Shelving 4 Shelves 48" x 18" x 72" Black ALE SW504818BL (5)

**\$116.99**

Whether you need solid storage, business or restaurant shelving or a sturdy and economical workstation, wire furniture solutions from Alera provide an endless array of home and business solutions. Create your own unique and personalized solution by customizing the shelf placement or connecting multiple units together.

- Industrial Wire Shelving
- 4-Shelf
- Up to 1,250 lb shelf capacity (evenly distributed)
- Dimensions: 48"W x 18"D x 72"H
- Silver
- Assembly required
- Each

#### Additional Features:

- Strong welded steel wire construction
- Powder coated epoxy finish
- Open design to allow air circulation and reduce dust build-up
- Can be used as a 4-tier single rack or two, 2-tier racks to meet your specific needs
- Includes four wire shelves and 4 posts
- Shelves adjust in 1" increments
- Assembles in minutes without tools

#### Certifications:

- Meets ANSI/BIFMA
- NSF food equipment certified for both Wet and Dry environments
- Greenguard indoor air quality certified

Model: SW504818SR