



REQUEST FOR PROPOSAL

Project Title: Cooley Laboratory Renovation
Location: Montana State University

PPA No.: 10-0023
RFP No.: 60 r
Date: July 23, 2012

To: Dick Anderson Construction
4498 Jackrabbit Lane
Bozeman, MT 59718

Attention: Platisha

From: Cecilia Vaniman, Project Manager
Cooley Lab Renovation
Montana State University

Attention:

In order to expedite the Work and avoid or minimize delays in the Work the following information is requested. Please return a response by: 07/30/2012 Date Sent: 07/23/2012 Date Received:

Proposal Requested:

SWITCH FUNCTION OF LOUVER L-6 and L-5

- Revise the components shown to serve L-6 to the L-5 Location
1. Supply Fan SF005 locate @L5
2. Booster Coil BC005 locate@ L5
3. L5 - EF locate @ L6 location
Revise WH-1 & WH-2 exhaust per detail 2 on CM-15
Revise Natural Gas Vent per Detail 4 on CM-15
Add Air Intake hood per Detail 2 @ L5 shown on CM-15

SEE ATTACHED Sheets CM-15

This RFP is for pricing purposes only. The contractor shall not proceed with the scope of work described within until pricing is approved by the owner in writing.

Distribution: [ ] Owner [ ] Agency [x] Architect [x] Contractor [ ] Engineer [ ] Other

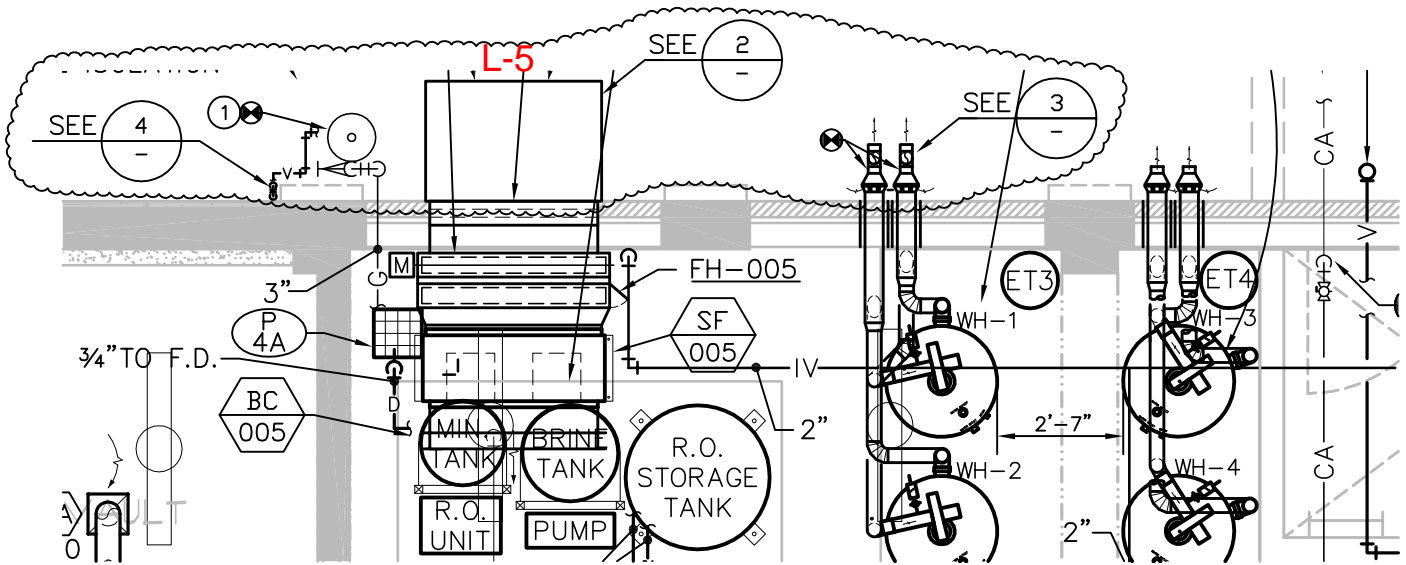

NOTE:  
 ① GALVANIZED STEEL NATURAL GAS VENT PIPE. SIZE ONE SIZE LARGER THAN VENT PIPE OUTLET ON REGULATOR.

**① PARTIAL BASEMENT MECHANICAL PLAN (WEST)**  
 1/4"=1'-0"

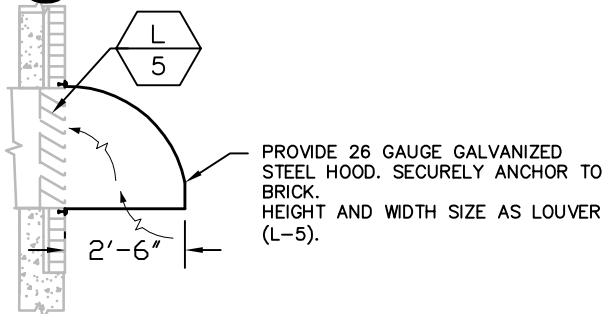

**② AIR INTAKE HOOD ELEVATION DETAIL**  
 1/4"=1'-0"

PROVIDE 26 GAUGE GALVANIZED STEEL HOOD. SECURELY ANCHOR TO BRICK. HEIGHT AND WIDTH SIZE AS LOUVER (L-5).

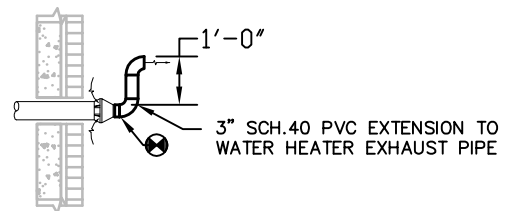

**③ WATER HEATER EXHAUST PIPE ELEVATION DETAIL**  
 1/4"=1'-0"

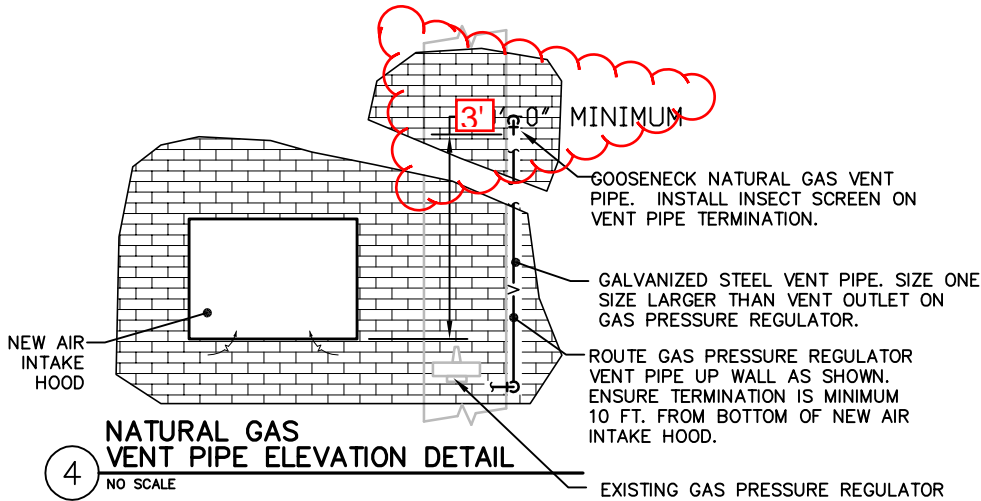

**④ NATURAL GAS VENT PIPE ELEVATION DETAIL**  
 NO SCALE

EXISTING GAS PRESSURE REGULATOR

REFERENCE DETAIL 1/M2.0.2.

	524 FIRST AVENUE S GREAT FALLS, MT 59401 PH 406.452.9558 FX 406.727.9720	<b>AIR INTAKE HOOD, NATURAL GAS                  VENT &amp; WH-1 &amp; 2 VENTS</b>	ISSUE:	
	2291 W BROADWAY SUITE 4 MISSOULA, MT 59808 PH 406.721.5936 FX 406.721.8716		---/---/---    --- ---/---/---    ---	
		<b>MSU-COOLEY LAB RENOVATION                  BOZEMAN, MONTANA</b>	DATE <b>7/19/2012</b>	DRAWING NUMBER <b>CM-15</b>
			PROJECT NUMBER <b>100104</b>	OF

**From:** [Dave Broquist](mailto:Dave.Broquist@cmsco.net)  
**To:** [dp@cmsco.net](mailto:dp@cmsco.net)  
**Subject:** RE: MSU Cooley Lab - RFP60 Basement Mech Changes L5-L6  
**Date:** Monday, July 23, 2012 2:47:53 PM

---

Don, I just found out from the mechanical official how they interpret the required separation for the gas regulator vent. If it is OK for the vent to terminate the vent line in detail 4, sheet CM-15 at 3' above the intake rather than 10 feet. Do you want me to issue a revised drawing?

---

**From:** dp@cmsco.net [mailto:dp@cmsco.net]  
**Sent:** Monday, July 23, 2012 2:33 PM  
**To:** Kirk Scheel; Greg Schermele  
**Cc:** 'Vaniman, Cecilia'; Frank John Di Stefano; Dave Broquist  
**Subject:** MSU Cooley Lab - RFP60 Basement Mech Changes L5-L6

Kirk

For pricing, I believe most of the work is already in place.

Don Platisha  
CMS Co.  
dp@cmsco.net  
406-581-0250