

REQUEST FOR PROPOSAL

Project Title: Cooley Laboratory Renovation
Location: Montana State University

PPA No.: 10-0023
RFP No.: 59
Date: July 23, 2012

To: Dick Anderson Construction
4498 Jackrabbit Lane
Bozeman, MT 59718

Attention: Platisha

From: Cecilia Vaniman, Project Manager
Cooley Lab Renovation
Montana State University

Attention: _____

In order to expedite the Work and avoid or minimize delays in the Work the following information is requested. Please return a response by: 07/30/2012 Date Sent: 07/23/2012
Date Received: _____

Proposal Requested:

ADD ANGLE CLIP AND REMOVE COLUMN @ DOOR 102D

- Install 3 ½” X 3 ½” X ¼”X 6 ½” Angle as noted on Sheet F-13 Detail B-B
- Remove 4” column
- Patch and repair adjacent surfaces from work.

SEE ATTACHED Sheets F-11, F-12 & F-13

This RFP is for pricing purposes only. The contractor shall not proceed with the scope of work described within until pricing is approved by the owner in writing.

Distribution: Owner Architect Engineer
 Agency Contractor Other

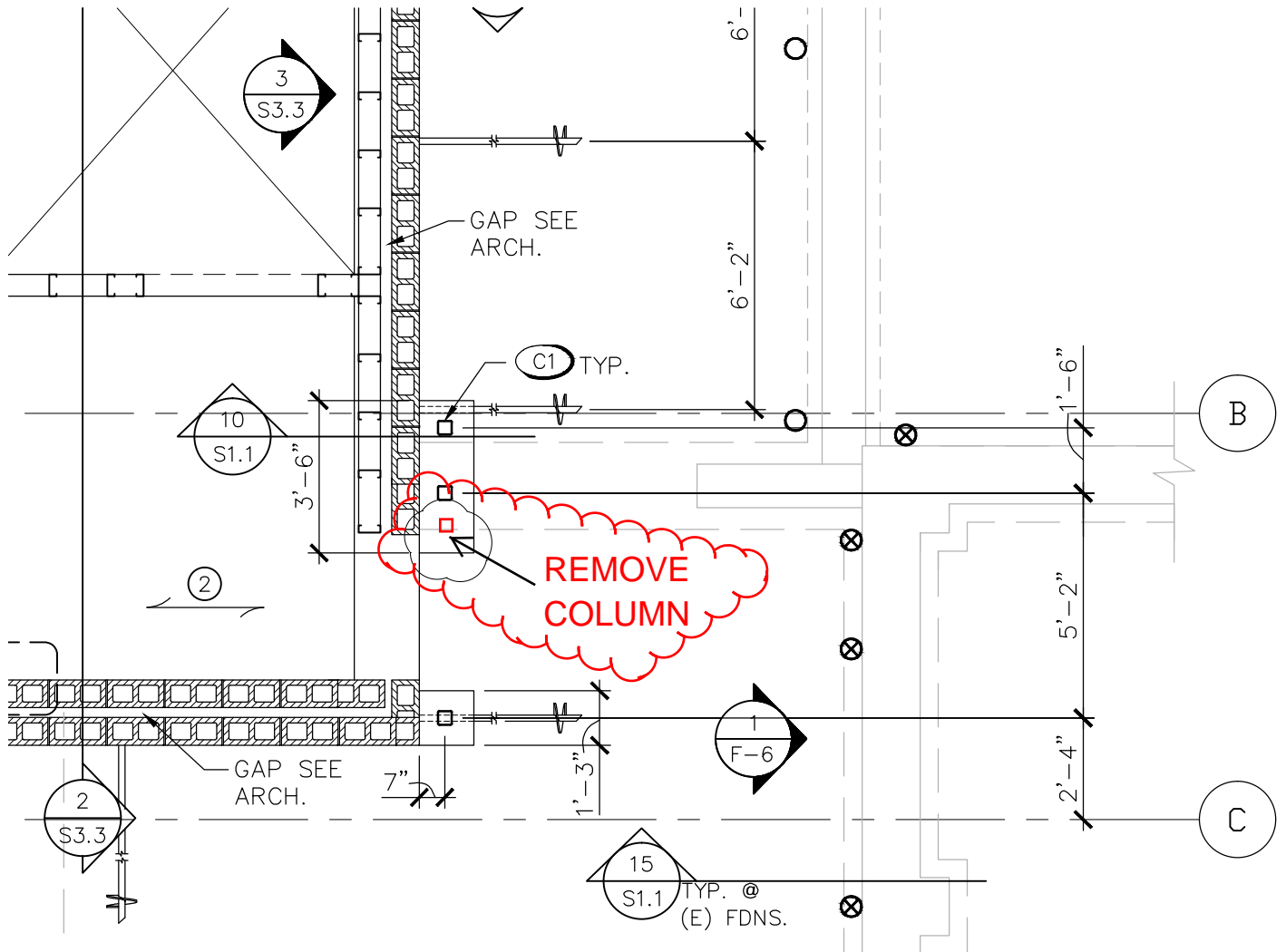

2 PARTIAL FLOOR PLAN 1

SCALE: 1/4" = 1'-0"

NOTE: SEE S2.1 FOR PLAN NOTES

JOB NAME: Cooley Lab



140 E. BROADWAY
 MISSOULA, MT
 59802
 (406) 829-3300

REF: 2/S2.7

BY: KAR

DATE: 8/1/11

SHEET:

F-11

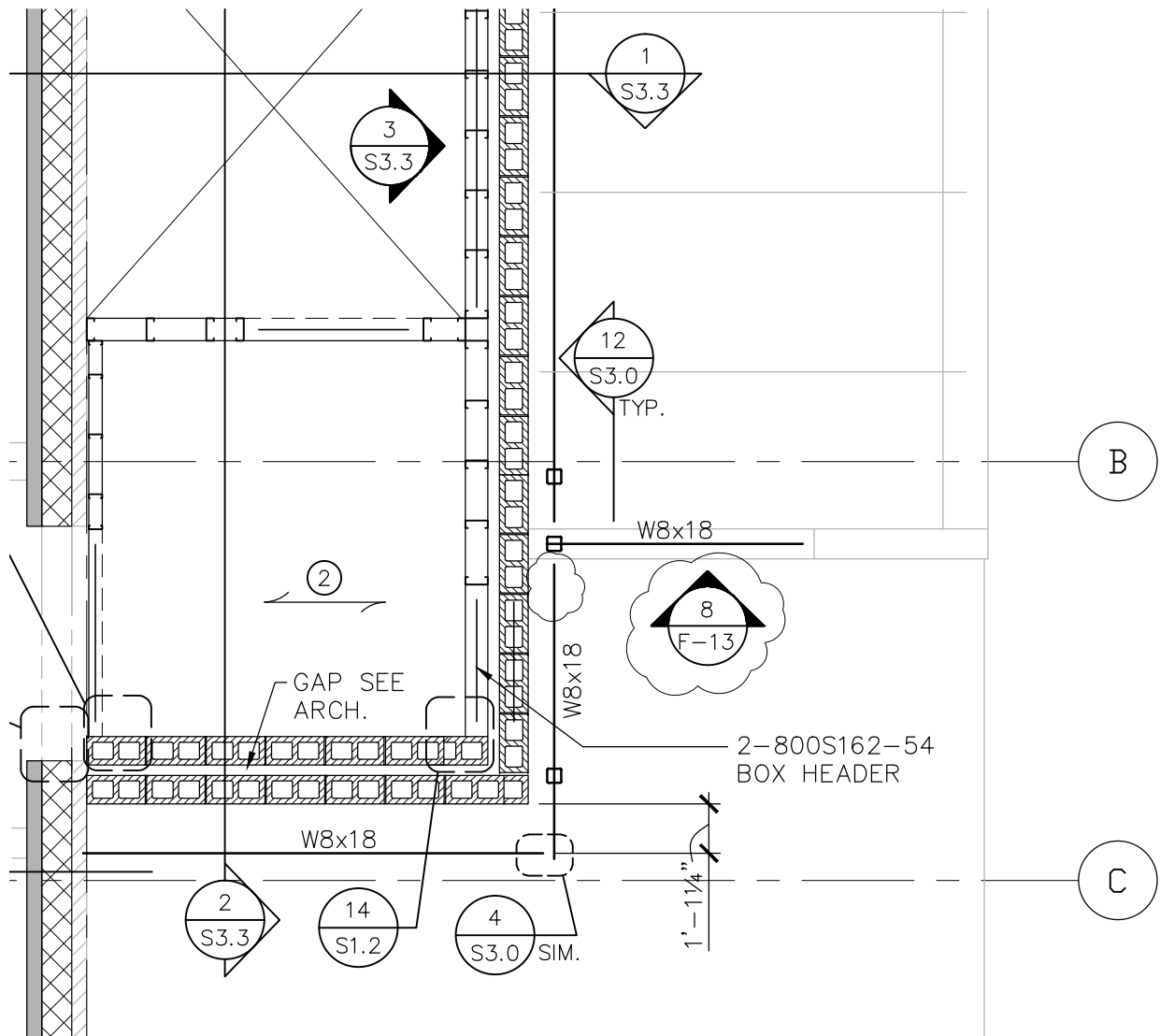

3 PARTIAL FLOOR PLAN 2
 SCALE: 1/4"=1'-0"

JOB NAME: Cooley Lab



140 E. BROADWAY
 MISSOULA, MT
 59802
 (406) 829-3300

REF: 3/S2.7

BY: MAJ

DATE: 7/12/12

SHEET:

F-12

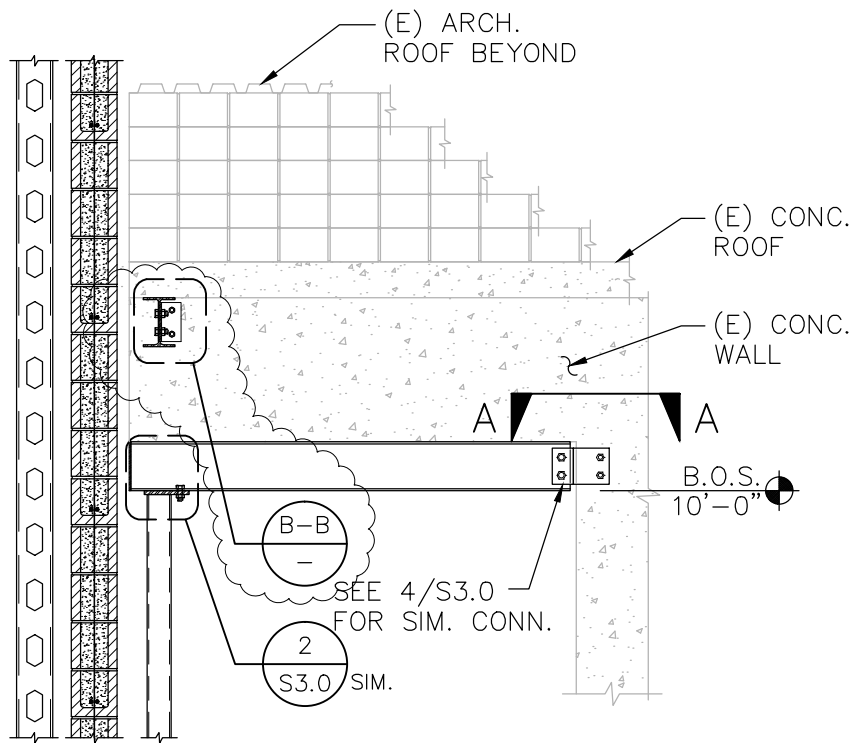

8 ELEVATION

SCALE: $\frac{3}{8}$ " = 1'-0"

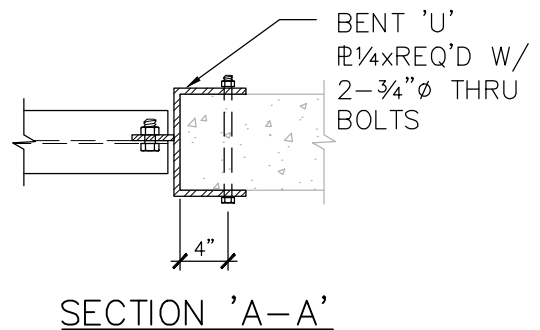
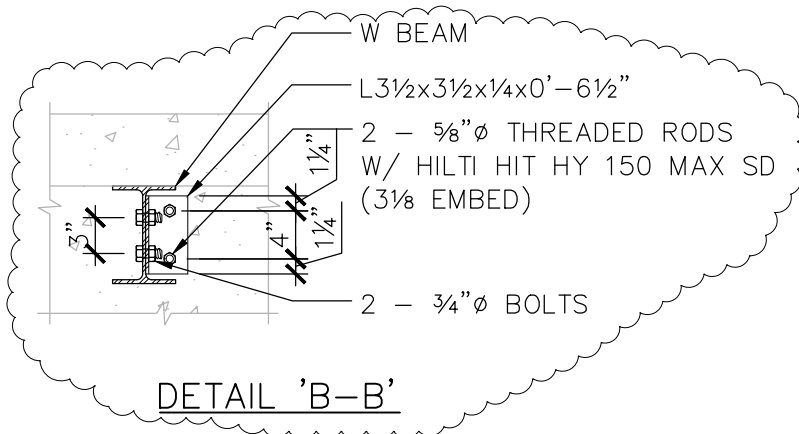

JOB NAME: Cooley Lab



140 E. BROADWAY
MISSOULA, MT
59802
(406) 829-3300

REF: 8/S3.2

BY: MAJ

DATE: 7/13/12

SHEET:

F-13