



REQUEST FOR PROPOSAL

Project Title: Cooley Laboratory Renovation
Location: Montana State University

PPA No.: 10-0023
RFP No.: 57
Date: June 28, 2012

To: Dick Anderson Construction
4498 Jackrabbit Lane
Bozeman, MT 59718

Attention: Platisha

From: Cecilia Vaniman, Project Manager
Cooley Lab Renovation
Montana State University

Attention:

In order to expedite the Work and avoid or minimize delays in the Work the following information is requested. Please return a response by: 07/06/2012 Date Sent: 06/28/2012 Date Received:

Proposal Requested:

LAB 011 Casework Revisions and Office Power/Voice Data and T-stat relocations

- DO NOT Install the casework on the Basement Level as shown. (Store Casework in Cooley Lab)
Relocate T-Stat in Room 208 and 221 as shown.
Relocate Power, Voice & Data in Room 315 & 219 as shown.

SEE ATTACHED QL1.0 -QL1.2 & QL1.3

This RFP is for pricing purposes only. The contractor shall not proceed with the scope of work described within until pricing is approved by the owner in writing.

Distribution: [] Owner [] Agency [x] Architect [x] Contractor [] Engineer [] Other

**Montana State University
 Cooley Lab Renovation
 Bozeman, Montana**



| DRAWN BY: GB | CHECKED BY: MD | |
|-----------------|----------------|----------|
| APPROVED BY: NW | | |
| REV | DESCRIPTION | DATE |
| 1 | ISSUED | 04.18.11 |
| 2 | REVISED | 04.21.11 |
| 3 | FINAL | 04.21.11 |

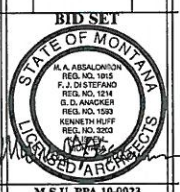

M.S.U. PPA 10-0023
 ADG 10-020

BASEMENT LABORATORY PLAN

QL1.0

March 14, 2011

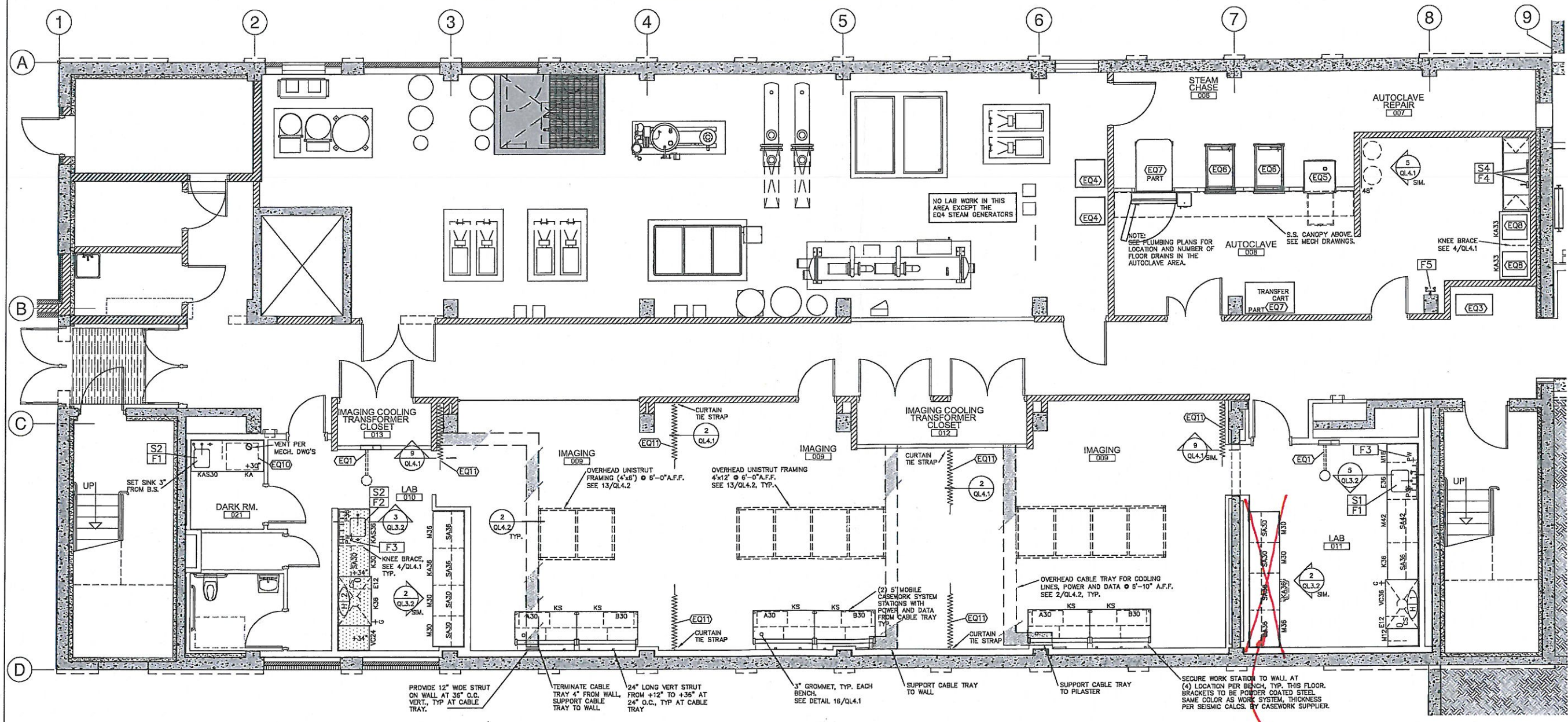

PLAN: BASEMENT
 SCALE: 1/4" = 1'-0"

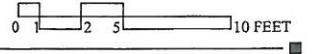

**DO NOT INSTALL CABINETS
 STORE IN COOLEY**



| DRAWN BY: GB | DATE | |
|-----------------|-------------|----------|
| CHECKED BY: MO | | |
| APPROVED BY: NY | | |
| REV | DESCRIPTION | DATE |
| 1 | ISSUED | 02/20/11 |
| 2 | CD | 02/20/11 |
| 3 | FINAL | 02/20/11 |

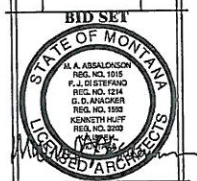

M.S.U. PPA 10-0023
 ADG 10-020
 SECOND FLOOR
 LABORATORY
 PLAN

QL1.2

March 14, 2011

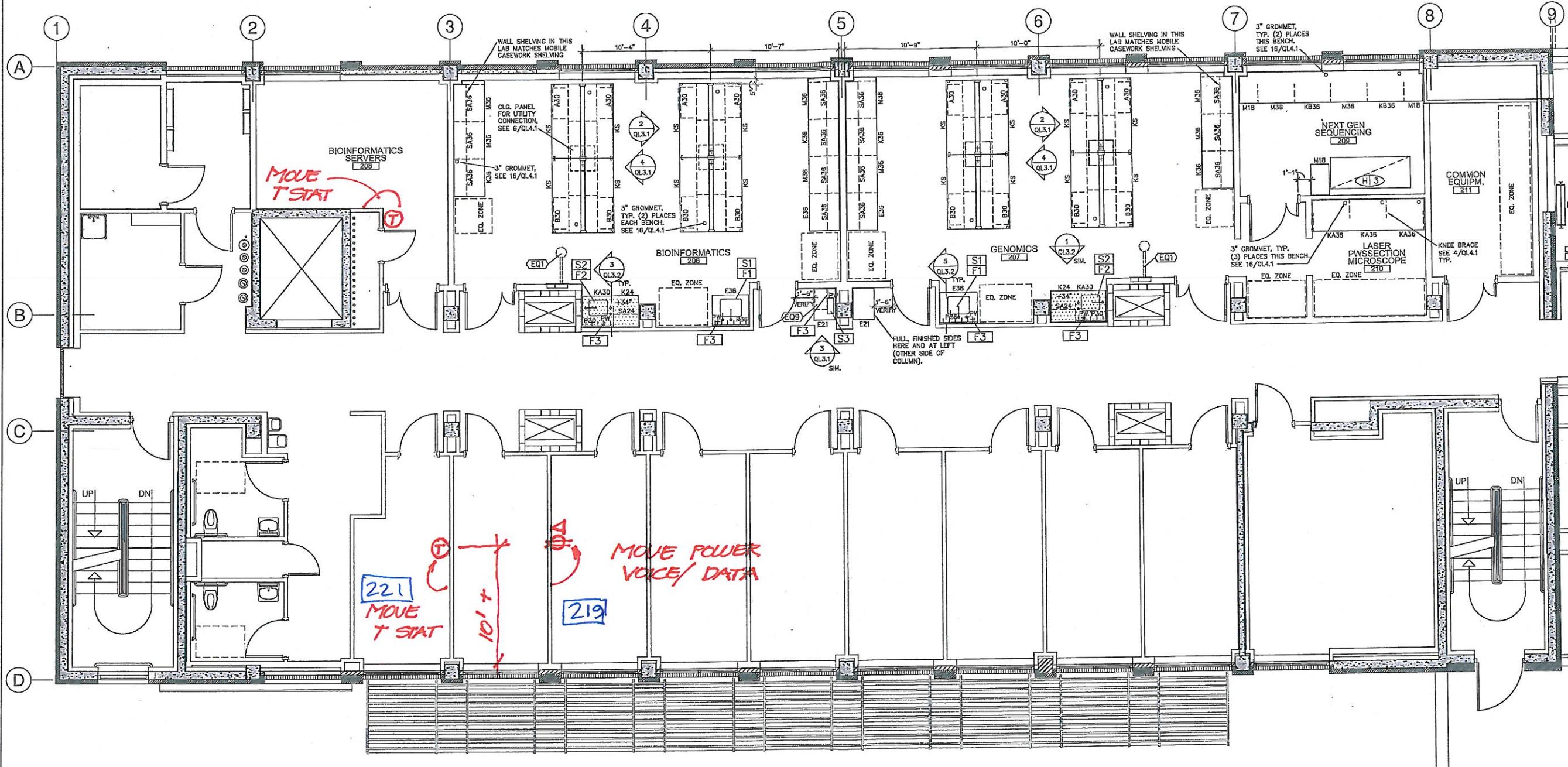

PLAN: FLOOR 2
 SCALE: 1/4" = 1'-0"

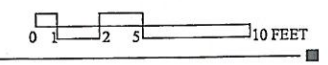

MOVE T STAT

221 MOVE T STAT

219

MOVE POWER VOICE/ DATA

10' +

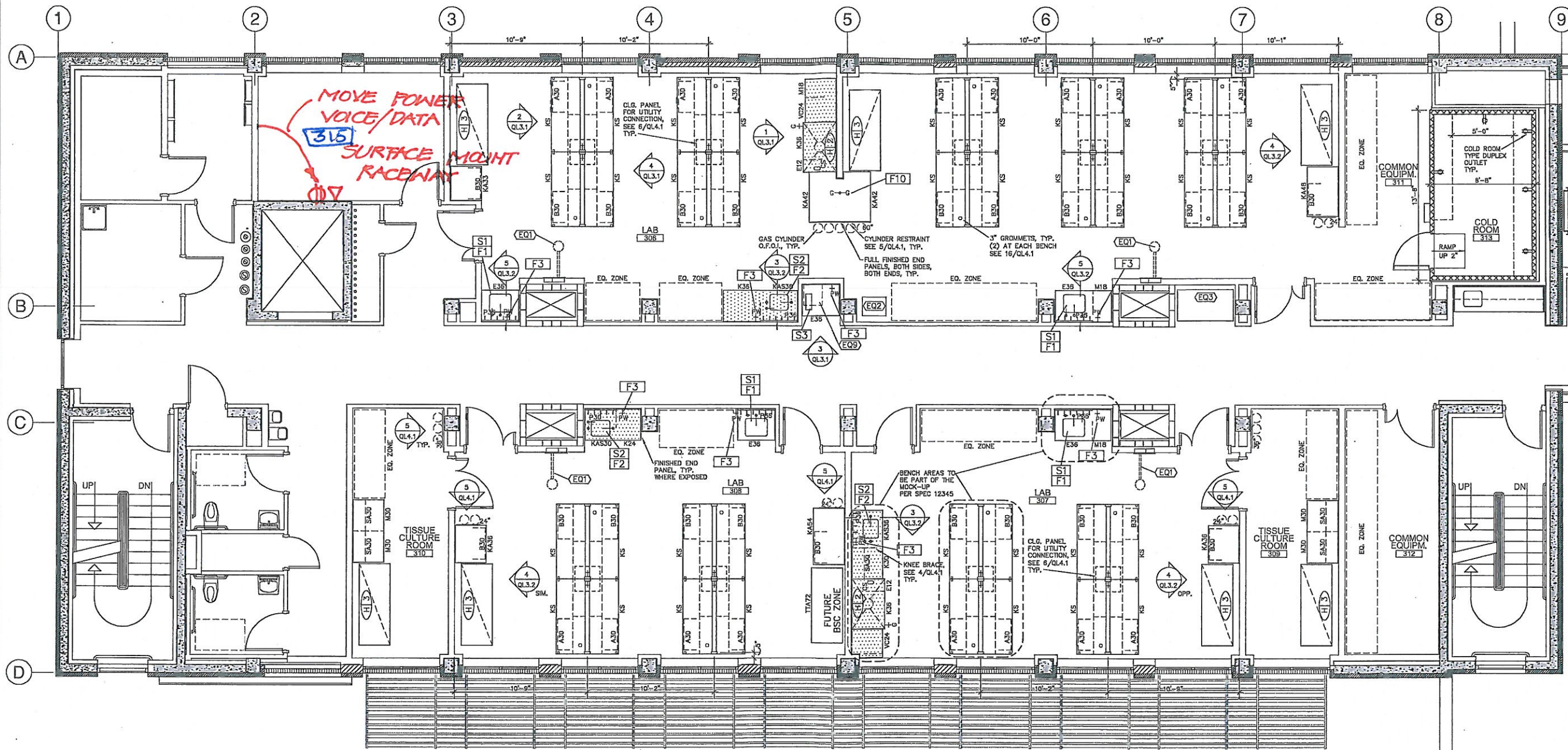

PLAN: FLOOR 3
SCALE: 1/4"=1'-0"

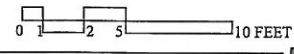

DRAWN BY: GB
CHECKED BY: MO
APPROVED BY: NW

| REV | DESCRIPTION | DATE |
|-----|-------------|----------|
| 01 | ISSUED | 11/23/09 |
| 02 | CD | 11/01/10 |
| 03 | FINAL | 03/14/11 |

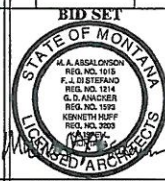

M.S.U. PPA 10-0013
ADG 10-020

THIRD FLOOR
LABORATORY
PLAN

QL1.3

March 14, 2011

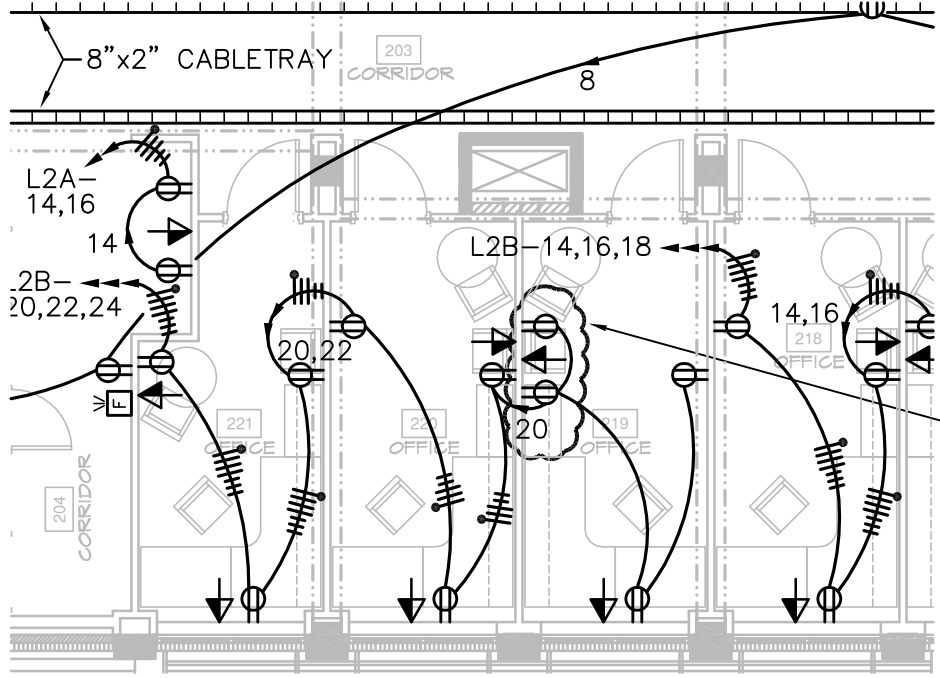

OFFICE 219 POWER AND SYSTEMS PLAN

REFERENCE SHEET:
E2.2

| | |
|----------------|----------|
| DRAWING NUMBER | CE-12 |
| DATE | 06/07/12 |
| PROJECT NUMBER | 100104 |

| |
|--|
| MONTANA STATE UNIVERSITY |
| COOLEY LAB REMODEL BOZEMAN, MONTANA |

524 FIRST AVENUE S
GREAT FALLS, MT 59401
PH 406.452.9558
FX 406.727.9720

2291 W BROADWAY
SUITE 4
MISSOULA, MT 59808
PH 406.721.5936
FX 406.721.8716



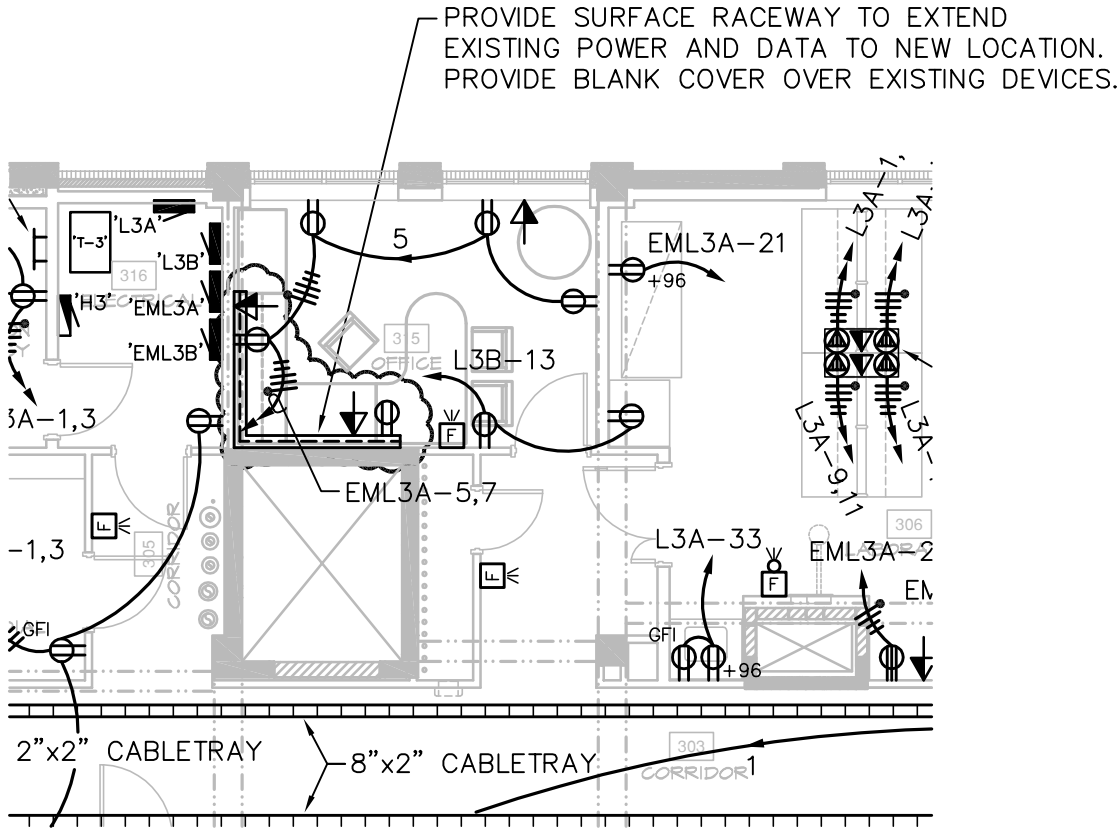

REFERENCE SHEET:
E2.3

DRAWING NUMBER
CE-13

DATE
06/07/12

PROJECT NUMBER
100104

MONTANA STATE UNIVERSITY

COOLEY LAB REMODEL
BOZEMAN, MONTANA

524 FIRST AVENUE S
GREAT FALLS, MT 59401
PH 406.452.9558
FX 406.727.9720

2291 W BROADWAY
SUITE 4
MISSOULA, MT 59808
PH 406.721.5936
FX 406.721.8716

