



FACILITIES PLANNING, DESIGN & CONSTRUCTION

Sixth Avenue and Grant Street • P.O. Box 172760 • Bozeman, Montana 59717-2760
Phone: (406) 994-5413 • Fax: (406) 994-5665

REQUEST FOR PROPOSAL

Project Title: Cooley Laboratory Renovation
Location: Montana State University

PPA No.: 10-0023
RFP No.: 48
Date: May 15, 2012

To: Dick Anderson Construction
4498 Jackrabbit Lane
Bozeman, MT 59718

Attention: Platisha

From: Cecilia Vaniman, Project Manager
Cooley Lab Renovation
Montana State University

Attention:

In order to expedite the Work and avoid or minimize delays in the Work the following information is requested. Please return a response by: 05/21/2011 Date Sent: 05/14/2011 Date Received:

Proposal Requested:\

Revise Sewer line @ tunnel intersection;

Sanitary Sewer line through tunnel shall be 12" Ductile Iron.
Delete 12 " SDR as shown on attached sketch and email from Morrison & Maierle.

This RFP is for pricing purposes only. The contractor shall not proceed with the scope of work described within until pricing is approved by the owner in writing.

Distribution: [] Owner [] Agency [x] Architect [x] Contractor [] Engineer [] Other

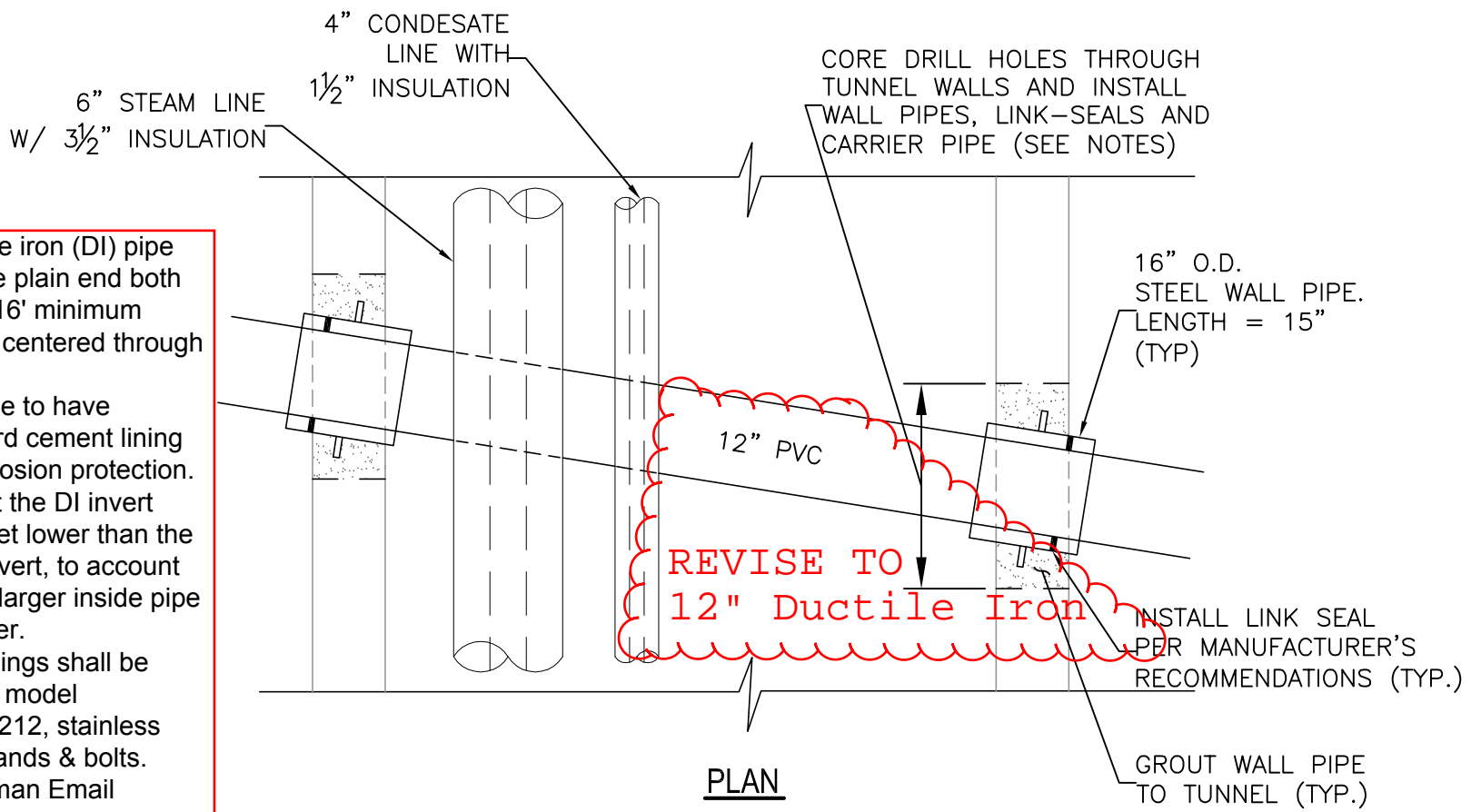

- Ductile iron (DI) pipe shall be plain end both sides, 16' minimum length, centered through tunnel.
 - DI pipe to have standard cement lining for corrosion protection.
 - Offset the DI invert 0.03 feet lower than the PVC invert, to account for the larger inside pipe diameter.
 - Couplings shall be Fernco model 1251-1212, stainless steel bands & bolts.
- MHickman Email

PLAN

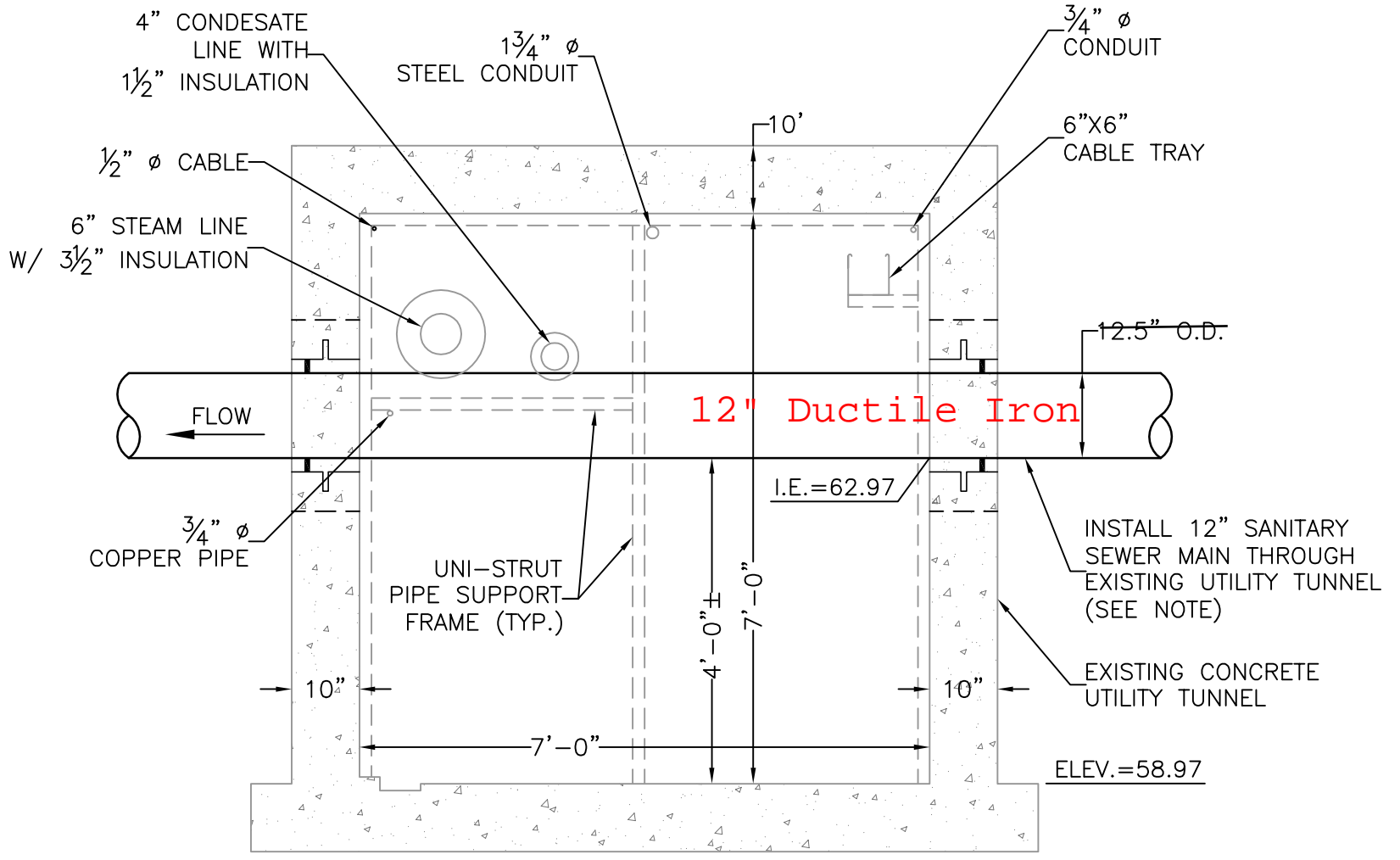
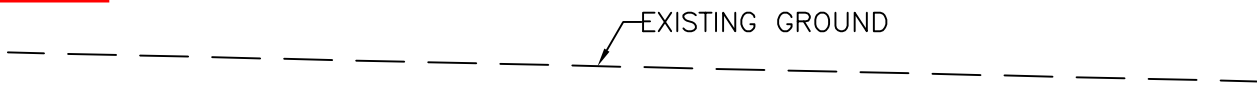

NOTE: CORE DRILL TUNNEL WALLS AND INSTALL W. CONNECTIONS SHALL BE WATER-TIGHT. NO PIPE JOINTS WITHIN 2' OF TUNNEL.

SECTION

9
C1.4 **SEWER/UTILITY TUNNEL CROSSING**
(SCALE: 1"=2'-0")

1/4"
SS
THRU 12"
14" AND LARGER

From: [Mike Hickman](#)
To: dp@cmsco.net; [Tim Tholt](#); [Kirk Scheel](#); [Greg Schermele](#)
Cc: [Frank John Di Stefano](#); "[Vaniman, Cecilia](#)"
Subject: [Norton AntiSpam]RE: MSU Cooley Lab
Date: Monday, May 14, 2012 4:07:09 PM
Attachments: [image001.png](#)

Comments:

- Ductile iron (DI) pipe shall be plain end both sides, 16' minimum length, centered through tunnel.
- DI pipe to have standard cement lining for corrosion protection.
- Offset the DI invert 0.03 feet lower than the PVC invert, to account for the larger inside pipe diameter.
- Couplings shall be Fernco model 1251-1212, stainless steel bands & bolts.

Thanks -

Mike Hickman, PE

 **MORRISON-MAIERLE, INC.**

Direct: 406.922.6829