

REQUEST FOR PROPOSAL

Project Title: Cooley Laboratory Renovation
Location: Montana State University

PPA No.: 10-0023
RFP No.: 44
Date: 04/30/12

To: Dick Anderson Construction
4498 Jackrabbit Lane
Bozeman, MT 59718

Attention: Platisha

From: Cecilia Vaniman, Project Manager
Cooley Lab Renovation
Montana State University

Attention: _____

In order to expedite the Work and avoid or minimize delays in the Work the following proposal is requested. Please return a response by: 05/07/12

Date Sent: 04/30/12
Date Received: _____

RFP Concrete Well @ Louver L6

Reference Drawings: C1.2

Reference Specifications: 03300 Cast-in-Place Concrete

Provide a 7'-4" by 2'-0" 36" deep concrete well for Louver L-6. Concrete to be 3000 psi to Meet Project specifications. Reinforcement at walls shall be #4 bar 16" O.C. each way single mat. Footing shall have 2 #4.

No slab is required inside of well.

Provide 18" of open space below bottom of louver.

Provide weed fabric above footing cover fabric with 1" washed gravel (minimum depth 6")

Attachment: RFP44-01

This RFP is for pricing purposes only. The contractor shall not proceed with the scope of work described within until pricing is approved by the owner in writing.

Distribution: Owner Architect Engineer
 Agency Contractor Other

PLAN VIEW

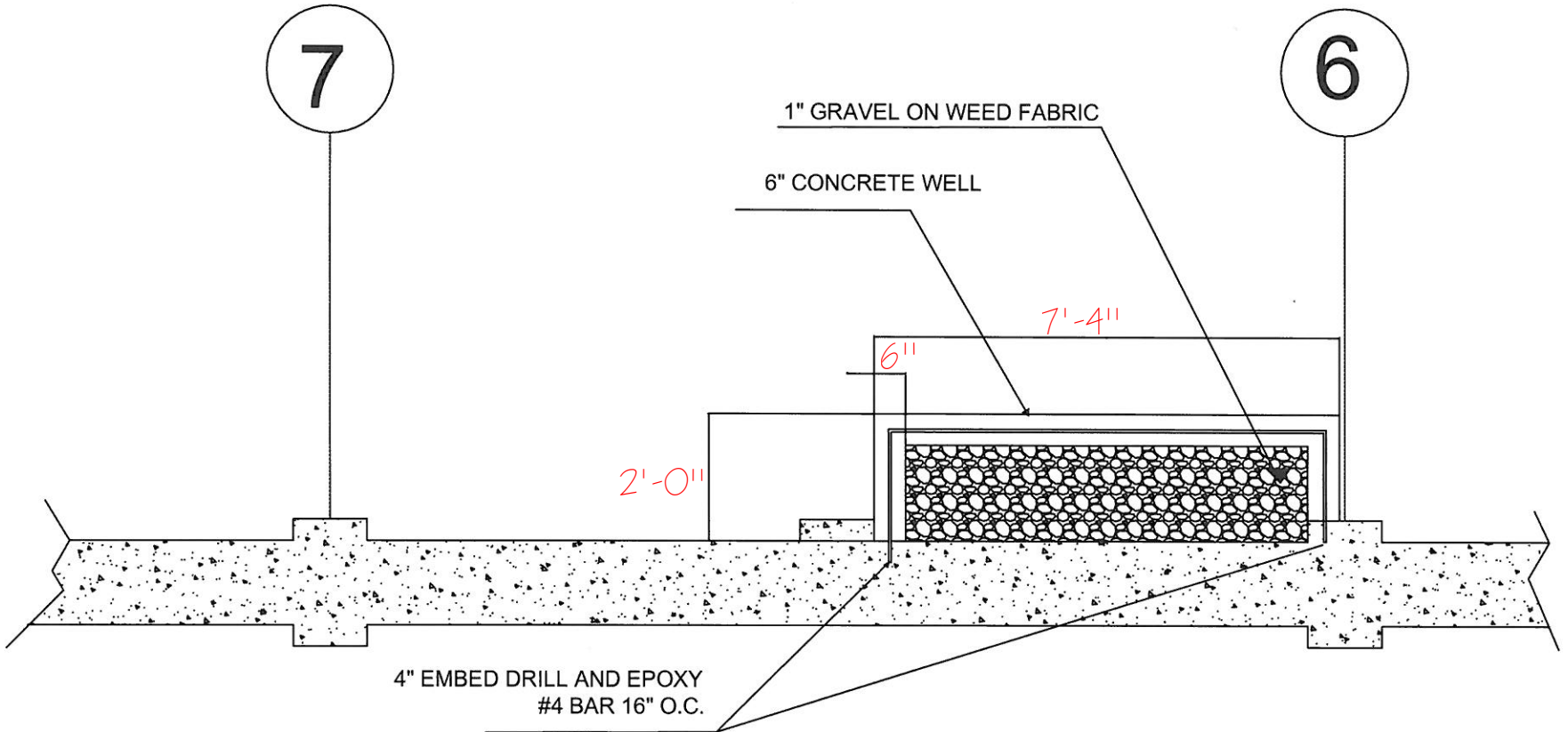

SOUTH ELEVATION

