

REQUEST FOR PROPOSAL

Project Title: Cooley Laboratory Renovation
Location: Montana State University

PPA No.: 10-0023
RFP No.: 38
Date: 03/28/12

To: Dick Anderson Construction
4498 Jackrabbit Lane
Bozeman, MT 59718

Attention: Platisha

From: Cecilia Vaniman, Project Manager
Cooley Lab Renovation
Montana State University

Attention: _____

In order to expedite the Work and avoid or minimize delays in the Work the following proposal is requested. Please return a response by: 04/05/2012 Date Sent: 03/28/2012
Date Received: _____

Proposal Requested:

Reference Drawings: Landscape Re-Bid Pkg L1.0,L1.1, I1.0, C1.2, C1.3 & Fig. 1,2 & 3

**Reference Specifications: 02810 Irrigation System
02900 Landscape Work
02935 Lawns & Grasses**

Provide pricing for the following:

- **Revised Drawings L1, I1.0, C1.2 & C1.3 - Attached**
- **Figures 1,2 & 3 - Attached**
- **Drawing L1.1 - Contract Drawing**

This RFP is for pricing purposes only. The contractor shall not proceed with the scope of work described within until pricing is approved by the owner in writing.

Distribution: Owner Architect Engineer
 Agency Contractor Other

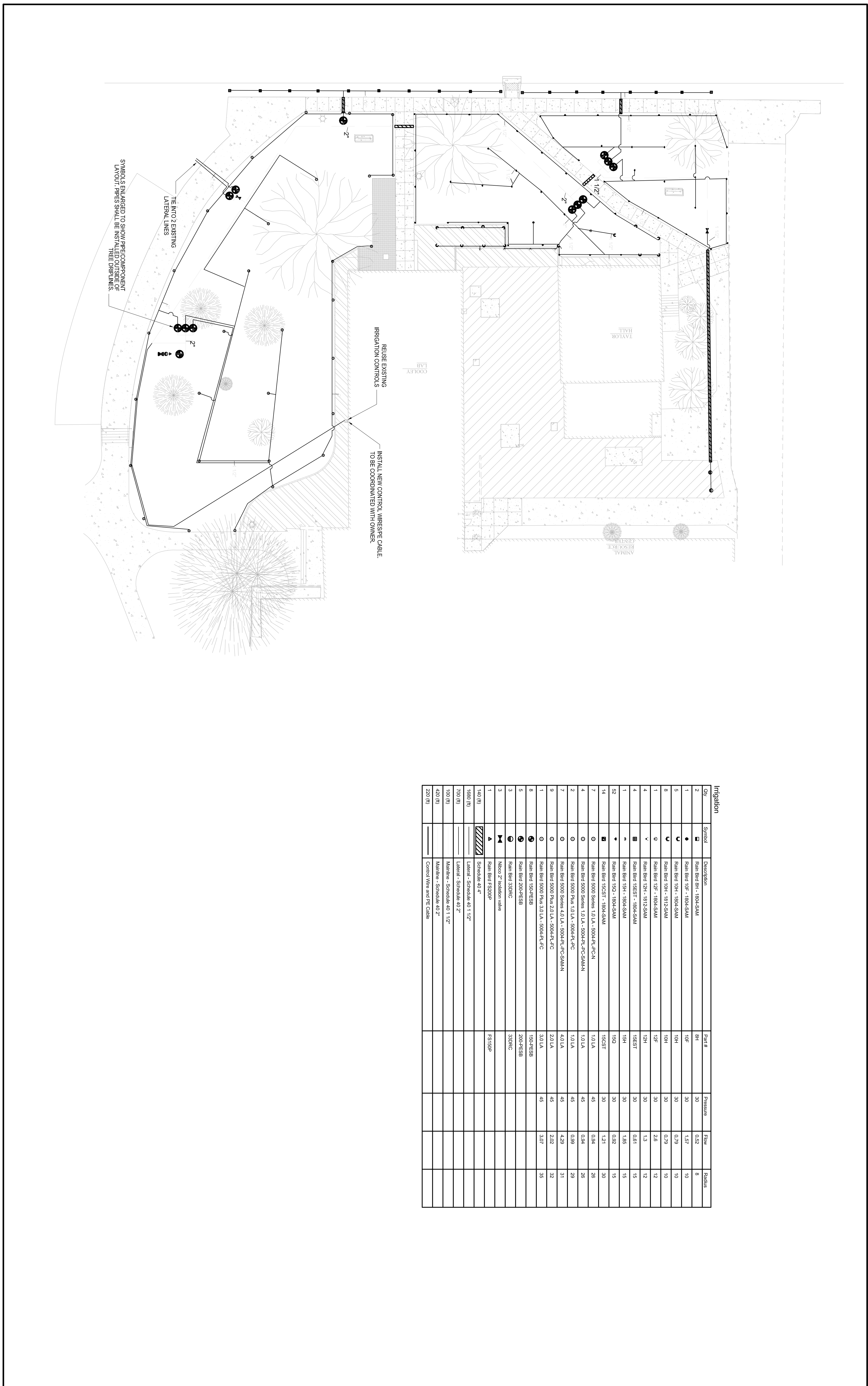
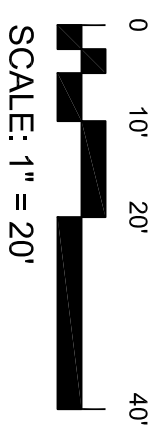

Qty	Symbol	Description	Part #	Pressure	Flow	Radius
2	■	Rain Bird 8H - 1804-SAM	8H	30	0.82	8
1	●	Rain Bird 10F - 1804-SAM	10F	30	1.57	10
5	U	Rain Bird 10H - 1804-SAM	10H	30	0.79	10
8	U	Rain Bird 10H - 1812-SAM	10H	30	0.79	10
1	□	Rain Bird 12F - 1804-SAM	12F	30	2.6	12
4	▼	Rain Bird 12H - 1812-SAM	12H	30	1.3	12
4	▼	Rain Bird 14ST - 1804-SAM	14ST	30	0.81	15
1	▲	Rain Bird 15H - 1804-SAM	15H	30	1.85	15
52	▲	Rain Bird 15Q - 1804-SAM	15Q	30	0.82	15
14	■	Rain Bird 15ST - 1804-SAM	15ST	30	1.21	30
7	○	Rain Bird 5000 Series 1.0 LA - 5004R-PC-N	1.0 LA	45	0.84	28
4	○	Rain Bird 5000 Series 1.0 LA - 5004R-PC-SAMAN	1.0 LA	45	0.84	28
2	○	Rain Bird 5000 Plus 1.0 LA - 5004R-PC	1.0 LA	45	0.89	29
7	○	Rain Bird 5000 Series 4.0 LA - 5004R-PC-SAMAN	4.0 LA	45	4.29	31
9	○	Rain Bird 5000 Plus 2.0 LA - 5004R-PC	2.0 LA	45	2.02	32
1	○	Rain Bird 5000 Plus 3.0 LA - 5004R-PC	3.0 LA	45	3.07	35
8	○	Rain Bird 150-RE-SB	150-RE-SB			
5	⊕	Rain Bird 200-RE-SB	200-RE-SB			
3	⊕	Rain Bird 330NC	330NC			
3	⊕	Nicox 2" isolation valve				
1	▲	Rain Bird FS200P	FS180P			
140 (ft)	▨	Schedule 40 4"				
1880 (ft)	▨	Lateral - Schedule 40 1 1/2"				
750 (ft)	▨	Lateral - Schedule 40 2"				
100 (ft)	▨	Mainline - Schedule 40 1 1/2"				
420 (ft)	▨	Mainline - Schedule 40 2"				
220 (ft)	▨	Control Wire and PE Cable				



Montana State University
Cooley Lab Renovation
Bozeman, Montana

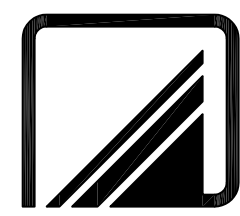

Architects Design Group PC
1 SUNSET PLAZA KALISPELL, MT 406.257.7125



FACILITIES PLANNING, DESIGN & CONSTRUCTION
BOZEMAN, MONTANA
PHONE: 406.994.4131 FAX: 406.994.6572

DRAWN BY:	CM
CHECKED BY:	CM
APPROVED BY:	CV
REV/DESCRIPTION	DATE
NH	
NH	
NH	

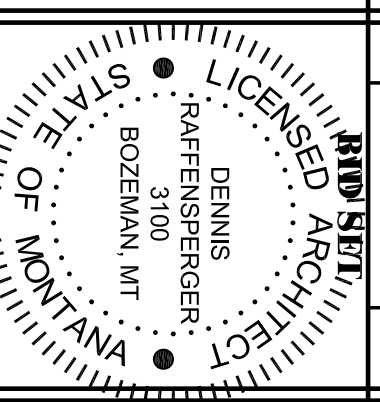

MSL:TPA 08/09/23
AND 08/29

IRRIGATION REBID

11.0

March 14, 2012

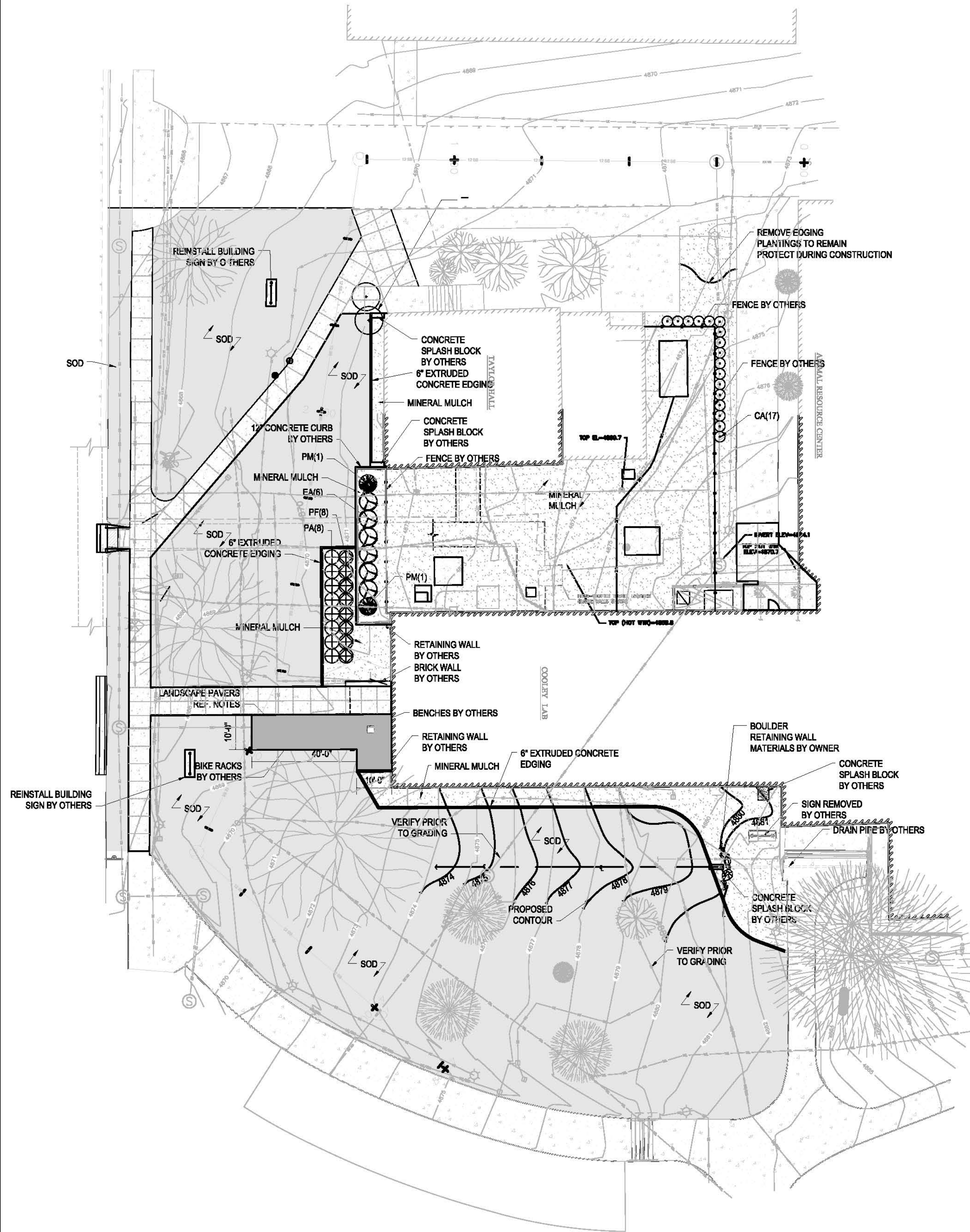

- DEMOLITION NOTES:**
1. VERIFY LOCATION AND MARK ALL UTILITIES PRIOR TO DEMOLITION ACTIVITIES. ANY DAMAGE TO EXISTING SITE AMENITIES OR UTILITIES ON SITE OR ADJACENT PROPERTY SHALL BE CONTRACTOR'S RESPONSIBILITY FOR REMEDIATION.
 2. KEEP SITE CLEAN OF DEBRIS AND MUD DURING DEMOLITION ACTIVITIES. IT SHALL BE THE CONTRACTOR'S RESPONSIBILITY TO REMOVE DEMOLITION DEBRIS FROM THE SITE AND PROPERLY DISPOSE OF IT.
 3. COORDINATE ALL CONSTRUCTION ACTIVITIES WITH OTHER TRADES.
 4. ALL AREAS DISTURBED BY CONSTRUCTION ACTIVITIES SHALL BE REPAIRED AND REPLANTED, AS ILLUSTRATED. A DISTURBED AREA SHALL BE WHERE CONSTRUCTION ACTIVITIES INCLUDING, TRENCHING, DEMOLITION, EARTHWORK, MATERIAL STORAGE, STAGING AND PARKING OR ANY OTHER FORM OF EXCAVATION, COMPACTION, OR TRAFFIC RESULTS IN THE REMOVAL OR DISPLACEMENT OF EXISTING CONDITIONS.
 5. REMOVE ALL EXISTING SOD. DELIVER TO FACILITIES SERVICES LANDSCAPE AND GROUNDS COMPOSTING SITE, SOUTH OF BOBCAT STADIUM.

- NOTES:**
1. CONTRACTOR TO VERIFY LOCATION OF ALL UTILITIES PRIOR TO INSTALLATION, EXCAVATION, OR PLANTING OPERATIONS. ANY DAMAGE TO EXISTING UTILITIES ON SITE OR ADJACENT PROPERTY SHALL BE CONTRACTOR'S RESPONSIBILITY FOR REMEDIATION.
 2. ALL AREAS AT PLANTING BEDS AND THOSE THAT RECEIVE SOD SHALL HAVE EARTH SCARIFIED TO DEPTH OF 4" EXCEPT AT LOCATION OF UNDERGROUND UTILITIES OR UNDER DRIP LINE OF TREES.
 3. ADD 8" OF COMPOST TO SITE TO RECEIVE SOD OR PLANTS. TILL INTO THE SCARIFIED SOIL.
 4. CONTRACTOR TO EVALUATE EXISTING SITE CONDITIONS AND REMEDY AS SPECIFIED TO PROVIDE FOR HEALTHY PLANT GROWTH AND MITIGATE UNSIGHTLY CONDITIONS.
 5. CONTRACTOR TO COORDINATE ALL CONSTRUCTION ACTIVITIES WITH OTHER TRADES.
 6. ALL AREAS DISTURBED BY CONSTRUCTION ACTIVITIES SHALL BE REPAIRED AND REPLANTED, AS ILLUSTRATED. A DISTURBED AREA SHALL BE WHERE CONSTRUCTION ACTIVITIES INCLUDING, TRENCHING, DEMOLITION, EARTHWORK, MATERIAL STORAGE, STAGING AND PARKING OR ANY OTHER FORM OF EXCAVATION, COMPACTION, OR TRAFFIC RESULTS IN THE REMOVAL OR DISPLACEMENT OF EXISTING CONDITIONS.
 7. ALL PLANT MATERIAL SHALL BE INSTALLED AS SPECIFIED.
 8. BENCH/BIKE PAD TO BE CONSTRUCTED OF VAST PAVERS, 4'X8" COMPOSITE LANDSCAPE PAVER, HOLLAND STYLE, EQUAL MIX OF "REDWOOD" AND "VILLAGE" COLORS, WITH ASSOCIATED GRID SYSTEM. INSTALL PER MANUFACTURER'S RECOMMENDATIONS. ADJUST SIZE OF PAD SLIGHTLY TO ALLOW FOR INSTALLATION PER MANUFACTURER'S RECOMMENDATIONS, AND TO PREVENT CUTTING OF PAVERS. WWW.VASTPAVERS.COM
 9. CONTRACTOR SHALL VERIFY ALL PLANT QUANTITIES. THE ILLUSTRATED LOCATION SHALL DICTATE COUNT.
 10. DURING INSTALLATION OF PLANT MATERIAL AND IRRIGATION, CONTRACTOR SHALL KEEP ALL WORK AREAS AND WALKING AND DRIVEWAY SURFACES CLEAN OF DEBRIS. PROTECT ALL PLANT AND IRRIGATION MATERIALS FROM DAMAGE DUE TO LANDSCAPE OPERATIONS OR ACTIVITIES BY OTHER CONTRACTORS AND TRADES. MAINTAIN PROTECTION DURING INSTALLATION AND MAINTENANCE PERIODS. TREAT, REPAIR OR REPLACE ANY DAMAGED PLANTINGS, MATERIALS OR IRRIGATION EQUIPMENT IMMEDIATELY.
 11. IN THE EVENT OF ANY DISCREPANCIES, NOTIFY THE LANDSCAPE ARCHITECT/ARCHITECT IMMEDIATELY.
 12. NO SUBSTITUTIONS WILL BE PERMITTED WITHOUT WRITTEN CONSENT FROM THE LANDSCAPE ARCHITECT/ARCHITECT.
 13. ALL PLANTING BEDS SHALL BE MULCHED AS INDICATED ON THE DRAWINGS.
 14. EDGING, WHERE INDICATED ON PLAN, SHALL BE EXTRUDED CONCRETE, GRAY IN COLOR WHEN CURED, NO PATTERN.
 15. ALL MINERAL MULCH AND/OR PLANTING BEDS SHALL HAVE A WEED BARRIER INSTALLED BETWEEN THE SOIL LAYER AND THE MINERAL MULCH LAYER AS SPECIFIED.
 16. COORDINATE IRRIGATION SLEEVING WITH MSU.
 17. ALL SHRUBS AND PERENNIAL BEDS TO BE MULCHED WITH CLEAN, 2-3" TO 3" RIVER ROCK. MATERIAL TO BE PROVIDED BY OWNER.
 18. REFERENCE CIVIL SHEETS FOR GRADING, UTILITIES AND OTHER PERTINENT INFORMATION.
 19. TREE PROTECTION FENCING SHALL BE INSTALLED AT THE DRIP LINE OF TREES. NO SITE DEMO OR SCARIFICATION SHALL TAKE PLACE WITHIN THESE PROTECTED ZONES.

PLANT SCHEDULE

QTY	KEY	BOTANICAL NAME	COMMON NAME	SIZE	COND	MATURE HEIGHT	MATURE SPREAD	COMMENTS
EVERGREEN SHRUBS								
2	PM	PINUS MUGO PUMILIO	DWARF MUGO PINE	5 GAL	CONT	6-10'	6-8'	
8	PA	PICEA ABIES 'NIDIFORMIS'	BIRD'S NEST SPRUCE	5 GAL	CONT	3-4'	4-6'	
DECIDUOUS SHRUBS								
6	EA	EUONYMUS ALATUS 'COMPACTUS'	DWARF BURNING BUSH	5 GAL	CONT	5-6'	6-8'	WELL BRANCHED
8	PF	POTENTILLA FRUTICOSA 'CORONATION TRIUMPH'	CORONATION TRIUMPH POTENTILLA	5 GAL	CONT	3-4'	3-4'	WELL BRANCHED
17	CA	CALAMAGROSTIS X ACUTIFLORA 'KARL FOERSTER'	FEATHER REED GRASS	1 GAL	CONT	3-4'	2'	CLUMP

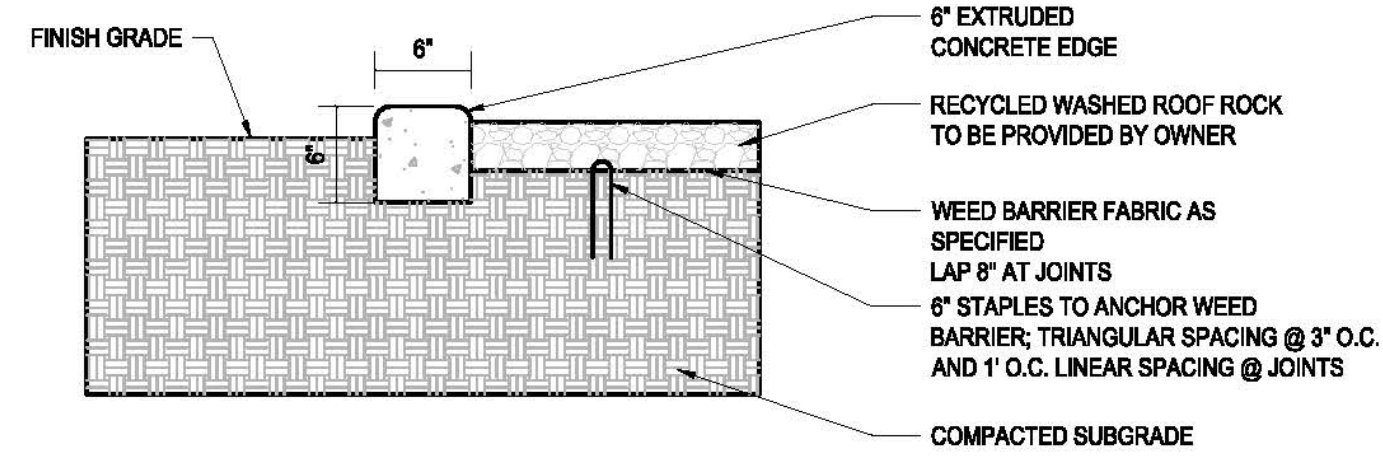

2 EXTRUDED CONCRETE EDGING
L1.0 1" = 1'-0"

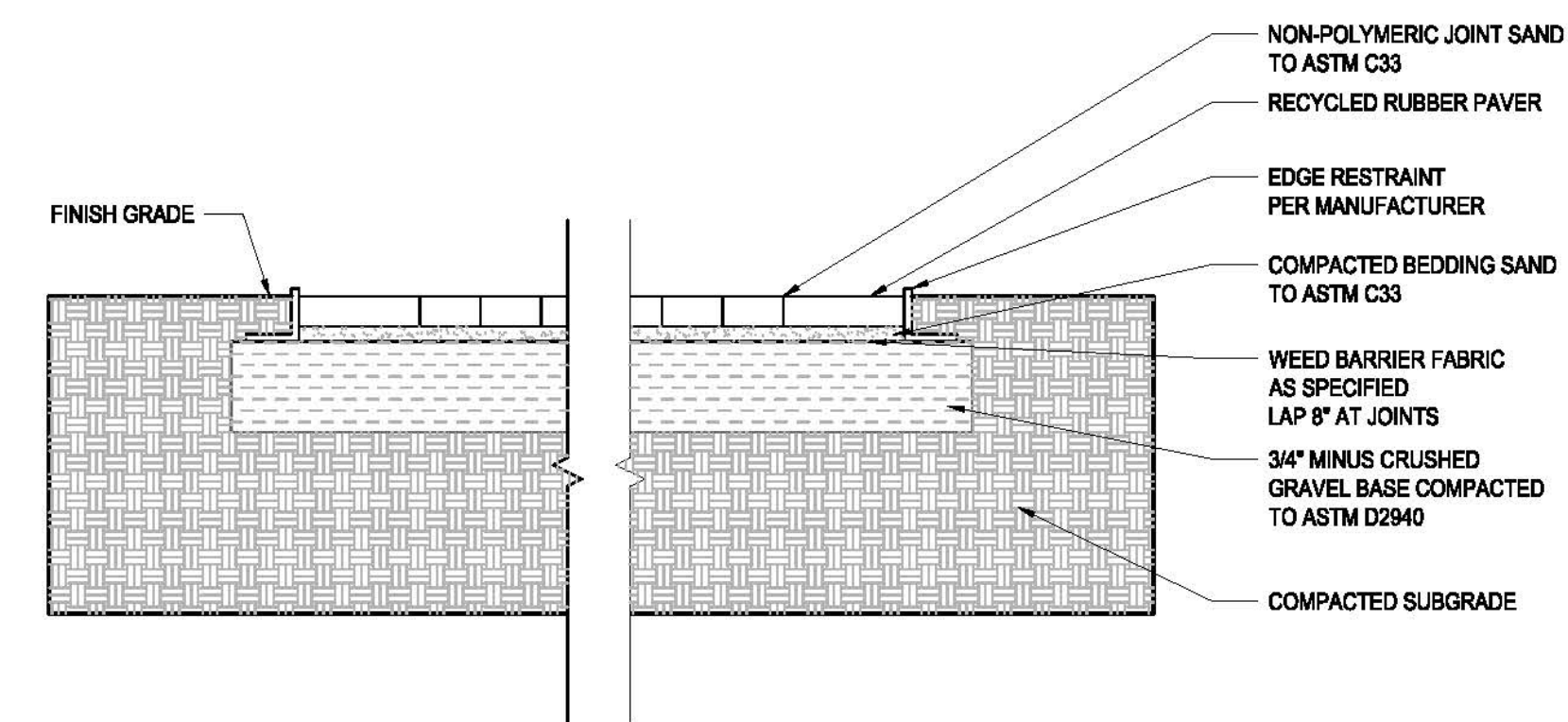

- NOTES:**
1. BENCH/BIKE PAD TO BE CONSTRUCTED OF VAST PAVERS, 4'X8" COMPOSITE LANDSCAPE PAVER, HOLLAND STYLE, EQUAL MIX OF "REDWOOD" AND "VILLAGE" COLORS, WITH ASSOCIATED GRID SYSTEM. INSTALL PER MANUFACTURER'S RECOMMENDATIONS. ADJUST SIZE OF PAD SLIGHTLY TO ALLOW FOR INSTALLATION PER MANUFACTURER'S RECOMMENDATIONS, AND TO PREVENT CUTTING OF PAVERS. WWW.VASTPAVERS.COM.

3 BENCH AND BIKE PAD DETAIL
L1.0 1" = 1'-0"

1 LANDSCAPE PLAN
L1.0 1" = 20'-0"

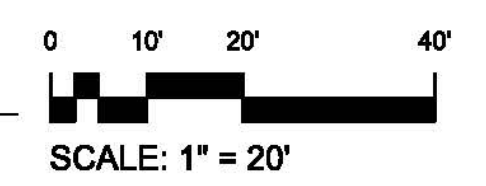

DRAWN BY:
CHECKED BY:
APPROVED BY:

REV	DESCRIPTION	DATE
001	ISSUED FOR PERMIT	05.14.2011
002	FINAL	05.14.2011

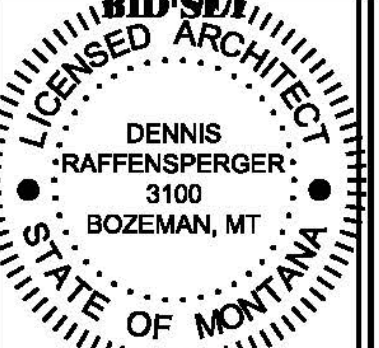

M.S.U. PPA 10-0023
ADG 10-020

LANDSCAPE REBID

L1.0

March 14, 2011

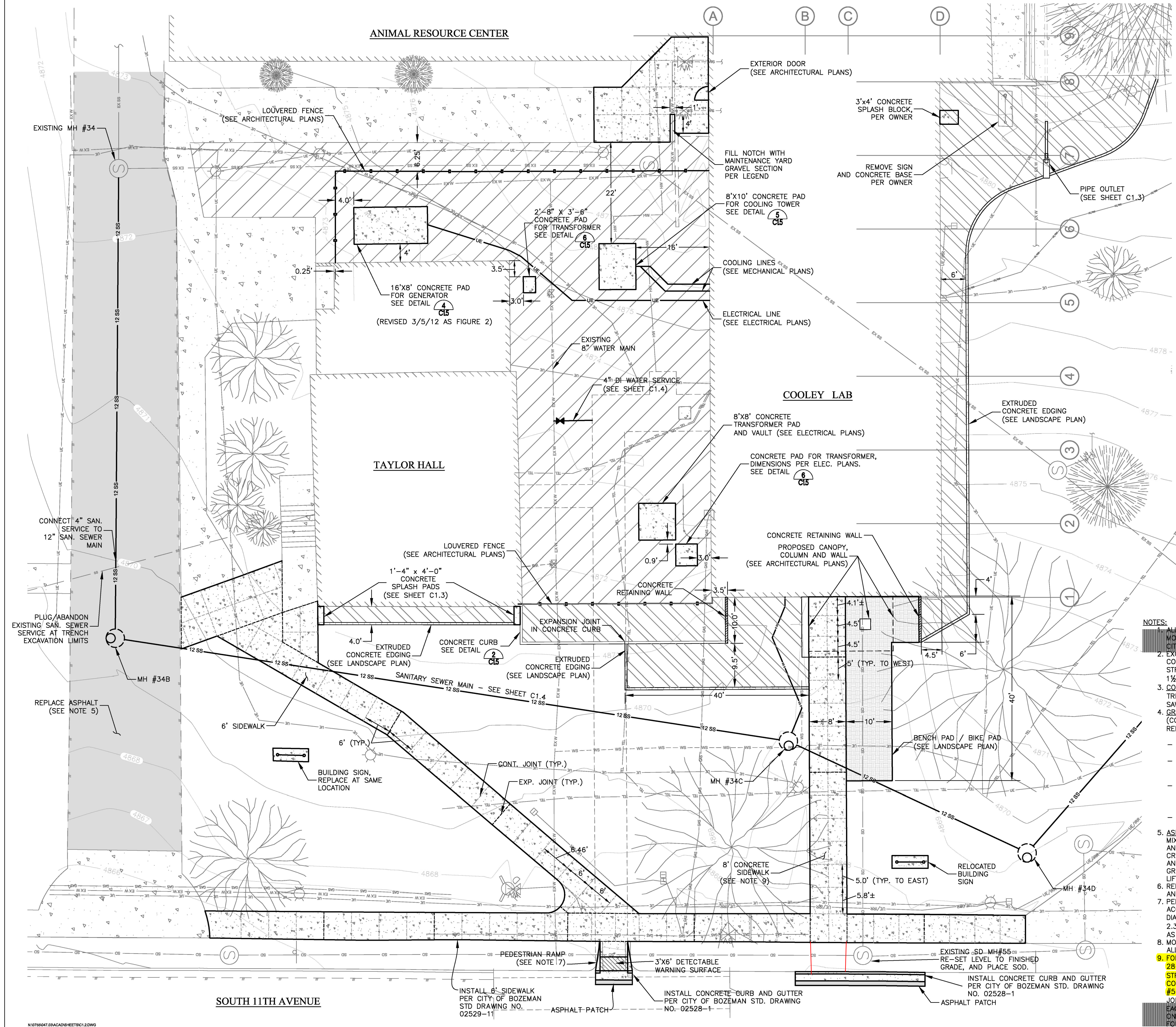

MORRISON MAIERLE, INC.
An Employee-Owned Company

Engineers 2880 Technology Blvd. West
 Surveyors Bozeman, MT 59718
 Scientists
 Planners

Phone: (406) 587-0721
 Fax: (406) 587-1176

COPYRIGHT © MORRISON MAIERLE, INC.

LEGEND

— SS —	SANITARY SEWER LINE
— EW —	WATER LINE
— WS —	WATER SERVICE LINE
— HW —	STEAM LINE
— SD —	STORM DRAIN LINE
— GAS —	GAS
— UE/RR —	UNDERGROUND GAS LINE
— UE —	UNDERGROUND ELECTRIC/IRRIGATION LINE
— TEL —	UNDERGROUND TELEPHONE LINE
— CH —	CHAIN LINK FENCE
—	HANDRAIL
—	LIGHT POLE
—	OVERHEAD POWER POLE
—	CURB STOP (ON WATER SERVICE)
—	SIGN
—	ELECTRICAL/TRANSFORMER PAD
—	IRRIGATION VALVE BOX
—	MANHOLE
—	SEWER CLEANOUT
—	WELL
—	WATER VALVE
—	EXISTING CONCRETE
—	EVERGREEN/CONIFER TREE TO REMAIN
—	DECIDUOUS TREE
—	PROPOSED (NEW) CONCRETE
—	PROPOSED (NEW) ASPHALT (SEE NOTE 5)
—	PROPOSED GRAVEL MAINTENANCE YARD (SEE NOTE 4)
—	PROPOSED LANDSCAPE/MULCH AREAS
—	CONCRETE CONTRACTION JOINTS (SEE NOTE 3)
—	CONCRETE EXPANSION JOINTS (SEE NOTE 3)

- NOTES:**
- ALL CONSTRUCTION ON THIS PROJECT SHALL BE COMPLETED IN ACCORDANCE WITH MONTANA STANDARD PUBLIC WORKS SPECIFICATIONS (MPWSS), SIXTH EDITION, AND CITY OF BOZEMAN MODIFICATIONS TO MPWSS.
 - EXCEPT AS NOTED OTHERWISE, CONCRETE PAVING SHALL HAVE A 28-DAY COMPRESSIVE STRENGTH OF 4,000 PSI, AND SHALL HAVE THE FOLLOWING STRUCTURAL SECTION: 4" OF CONCRETE (M-4000 PER MPWSS) OVER 6" OF 1 1/2" - MINUS CRUSHED BASE COURSE OVER COMPACTED SUBGRADE.
 - CONCRETE EXPANSION JOINTS: FULL DEPTH, 1/2" THICK PRE-FORMED BITUMINOUS TREATED FIBERBOARD FILLER. CONCRETE CONTRACTION JOINTS: 1" MIN. DEPTH, SAW CUT OR FORMED JOINTS PER PLAN LOCATIONS.
 - GRAVEL MAINTENANCE YARD TYPICAL SECTION, LISTED FROM BOTTOM TO TOP (COMPACTION BASED ON AASHTO T-99): - NATIVE SUBGRADE COMPACTED TO 95% RELATIVE COMPACTION.
 - 6 INCHES OF 1 1/2" - MINUS TYPE A CRUSHED BASE COURSE COMPACTED TO 98% RELATIVE COMPACTION.
 - HEAVY-DUTY WEED BARRIER FABRIC (TYPAR NON-WOVEN, OR ENGINEER-APPROVED EQUAL).
 - GEOTEXTILE CUSHION: NON-WOVEN GEOTEXTILE ROAD SEPARATION FABRIC, 6.5 OZ/SY MIN. WEIGHT. USE GEOTEX 601 AS MANUFACTURED BY PROPEX GEOSYNTHETICS, OR ENGINEER-APPROVED EQUAL.
 - 4 INCHES MIN. OF RECYCLED ROOF ROCK TO BE PROVIDED BY THE OWNER.
 - ASPHALT ROAD SECTION: PLACE AND COMPACT 3" MINIMUM DEPTH OF PLANT MIX ASPHALT CONCRETE PAVEMENT WITH TYPE B SURFACE COURSE AGGREGATE AND ASPHALT BINDER PG 58-28, OVER 12" MINIMUM DEPTH OF 1" - MINUS CRUSHED BASE COURSE, OVER PREPARED AND COMPACTED SUBGRADE. PREPARE AND COMPACT SUBGRADE TO A STANDARD RELATIVE COMPACTION OF 95% OR GREATER. PLACE BASE COURSE IN MAXIMUM LIFTS OF 8" AND COMPACT EACH LIFT TO A STANDARD RELATIVE COMPACTION OF 95% OR GREATER.
 - REFER TO LANDSCAPE AND IRRIGATION PLANS FOR ADDITIONAL SITE IMPROVEMENTS AND SPECIFICATIONS.
 - PEDESTRIAN RAMPS SHALL INCLUDE A DETECTABLE WARNING SURFACE IN ACCORDANCE WITH ADAAG, CONSISTING OF RAISED TRUNCATED DOMES WITH A DIAMETER OF 0.90", A HEIGHT OF 0.20" AND A CENTER TO CENTER SPACING OF 2.35", AND SHALL BE MADE OF STAINED BLACK CONCRETE. OVERALL DIMENSIONS AS INDICATED ON PLAN.
 - MORRISON-MAIERLE, INC. WILL PROVIDE AUTOCAD FILES WITH PLAN LOCATIONS OF ALL SITE IMPROVEMENTS TO THE CONTRACTOR ON REQUEST.
 - FOR THE 8' SIDEWALK WEST OF COOLEY LAB, CONCRETE PAVING SHALL HAVE A 28-DAY COMPRESSIVE STRENGTH OF 4,500 PSI, AND SHALL HAVE THE FOLLOWING STRUCTURAL SECTION: 6" OF CONCRETE OVER 6" OF 1 1/2" - MINUS CRUSHED BASE COURSE OVER COMPACTED SUBGRADE. CONCRETE SHALL INCLUDE FIBERMESH AND #5 BARS CENTERED IN SLAB, AT 16" ON CENTER EACH WAY. CONNECT EXPANSION JOINTS WITH 3' LONG SMOOTH #5 BARS CENTERED IN SLAB, AT 16" ON CENTER EACH WAY AND CENTERED OVER JOINT. BARS SHALL BE LUBRICATED THROUGH ONE OF THE SLABS FOR FREE LATERAL MOVEMENT. ALSO DOWEL TO BUILDING FOUNDATION WALL SIMILARLY. THIS NOTE APPLIES FROM THE BUILDING TO WEST SIDE OF 11TH AVENUE SIDEWALK.



DRAWN BY:
CHECKED BY:
APPROVED BY:

REVISION	DESCRIPTION	DATE
NH	SUBDD	01.23.2010
NH	CD	12.01.2009
NH	FINAL	01.14.2011
1	MISC. SITE REVISIONS	01.14.2012

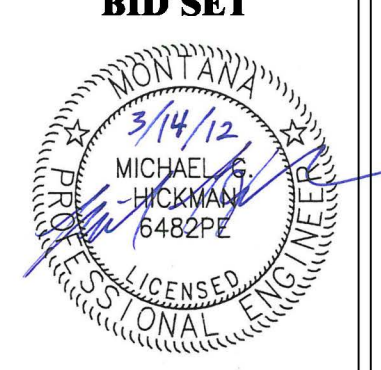

M.S.U. PPA 10-0023
 ADG 10-020
SITE PLAN

C1.2

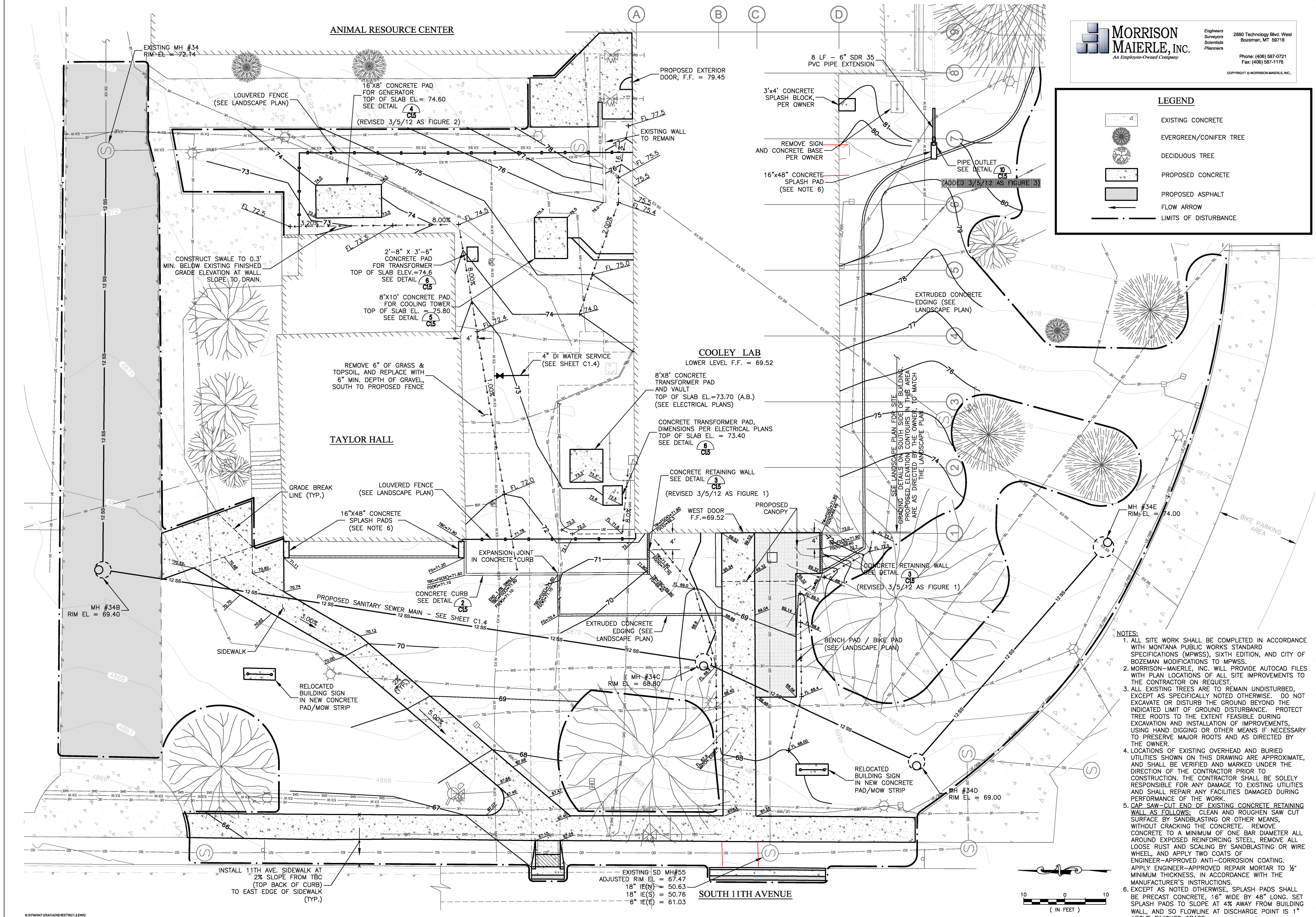

MORRISON MAIERLE, INC.
 An Employee-Owned Company

Engineers 2880 Technology Blvd. West
 Surveyors Bozeman, MT 59718
 Scientists
 Planners
 Phone: (406) 587-0721
 Fax: (406) 587-1176
 COPYRIGHT © MORRISON MAIERLE, INC.

LEGEND

- EXISTING CONCRETE
- EVERGREEN/CONIFER TREE
- DECIDUOUS TREE
- PROPOSED CONCRETE
- PROPOSED ASPHALT
- FLOW ARROW
- LIMITS OF DISTURBANCE

MONTANA STATE UNIVERSITY
 FACILITIES PLANNING, DESIGN & CONSTRUCTION
 BOZEMAN, MONTANA
 PHONE: 406.994.4131 FAX: 406.994.6572

Architects
 Design Group PC
 1 SUNSET PLAZA KALISPELL, MT 406.257.7125

Montana State University
Cooley Lab Renovation
 Bozeman, Montana



- NOTES:**
- ALL SITE WORK SHALL BE COMPLETED IN ACCORDANCE WITH MONTANA PUBLIC WORKS STANDARD SPECIFICATIONS (MPWSS), SIXTH EDITION, AND CITY OF BOZEMAN MODIFICATIONS TO MPWSS.
 - MORRISON-MAIERLE, INC. WILL PROVIDE AUTOCAD FILES WITH PLAN LOCATIONS OF ALL SITE IMPROVEMENTS TO THE CONTRACTOR ON REQUEST.
 - ALL EXISTING TREES ARE TO REMAIN UNDISTURBED, EXCEPT AS SPECIFICALLY NOTED OTHERWISE. DO NOT EXCAVATE OR DISTURB THE GROUND BEYOND THE INDICATED LIMIT OF GROUND DISTURBANCE. PROTECT TREE ROOTS TO THE EXTENT FEASIBLE DURING EXCAVATION AND INSTALLATION OF IMPROVEMENTS, USING HAND DIGGING OR OTHER MEANS IF NECESSARY TO PRESERVE MAJOR ROOTS AND AS DIRECTED BY THE OWNER.
 - LOCATIONS OF EXISTING OVERHEAD AND BURIED UTILITIES SHOWN ON THIS DRAWING ARE APPROXIMATE, AND SHALL BE VERIFIED AND MARKED UNDER THE DIRECTION OF THE CONTRACTOR PRIOR TO CONSTRUCTION. THE CONTRACTOR SHALL BE SOLELY RESPONSIBLE FOR ANY DAMAGE TO EXISTING UTILITIES AND SHALL REPAIR ANY FACILITIES DAMAGED DURING PERFORMANCE OF THE WORK.
 - CAP SAW-CUT END OF EXISTING CONCRETE RETAINING WALL AS FOLLOWS: CLEAN AND ROUGHEN SAW CUT SURFACE BY SANDBLASTING OR OTHER MEANS, WITHOUT CRACKING THE CONCRETE. REMOVE CONCRETE TO A MINIMUM OF ONE BAR DIAMETER ALL AROUND EXPOSED REINFORCING STEEL, REMOVE ALL LOOSE RUST AND SCALING BY SANDBLASTING OR WIRE WHEEL, AND APPLY TWO COATS OF ENGINEER-APPROVED ANTI-CORROSION COATING. APPLY ENGINEER-APPROVED REPAIR MORTAR TO 1/2" MINIMUM THICKNESS, IN ACCORDANCE WITH THE MANUFACTURER'S INSTRUCTIONS.
 - EXCEPT AS NOTED OTHERWISE, SPLASH PADS SHALL BE PRECAST CONCRETE, 16" WIDE BY 48" LONG. SET SPLASH PADS TO SLOPE AT 4% AWAY FROM BUILDING WALL, AND SO FLOWLINE AT DISCHARGE POINT IS 1" ABOVE FINISHED GRADE.

DRAWN BY:
CHECKED BY:
APPROVED BY:

REV	DESCRIPTION	DATE
NH	SD/DD	01.23.2010
NH	CD	12.28.2009
NH	FINAL	02.14.2011
1	MISC. SITE REVISIONS	03.14.2012

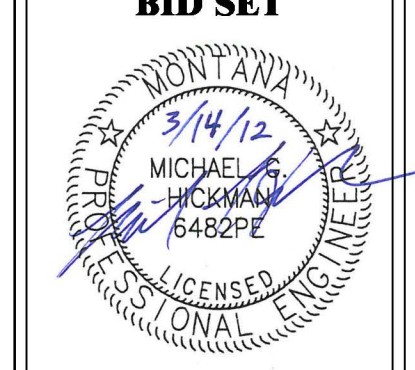

M.S.U. PPA 10-0023
 ADG 10-020
GRADING & DRAINAGE PLAN

C1.3

February 24, 2012

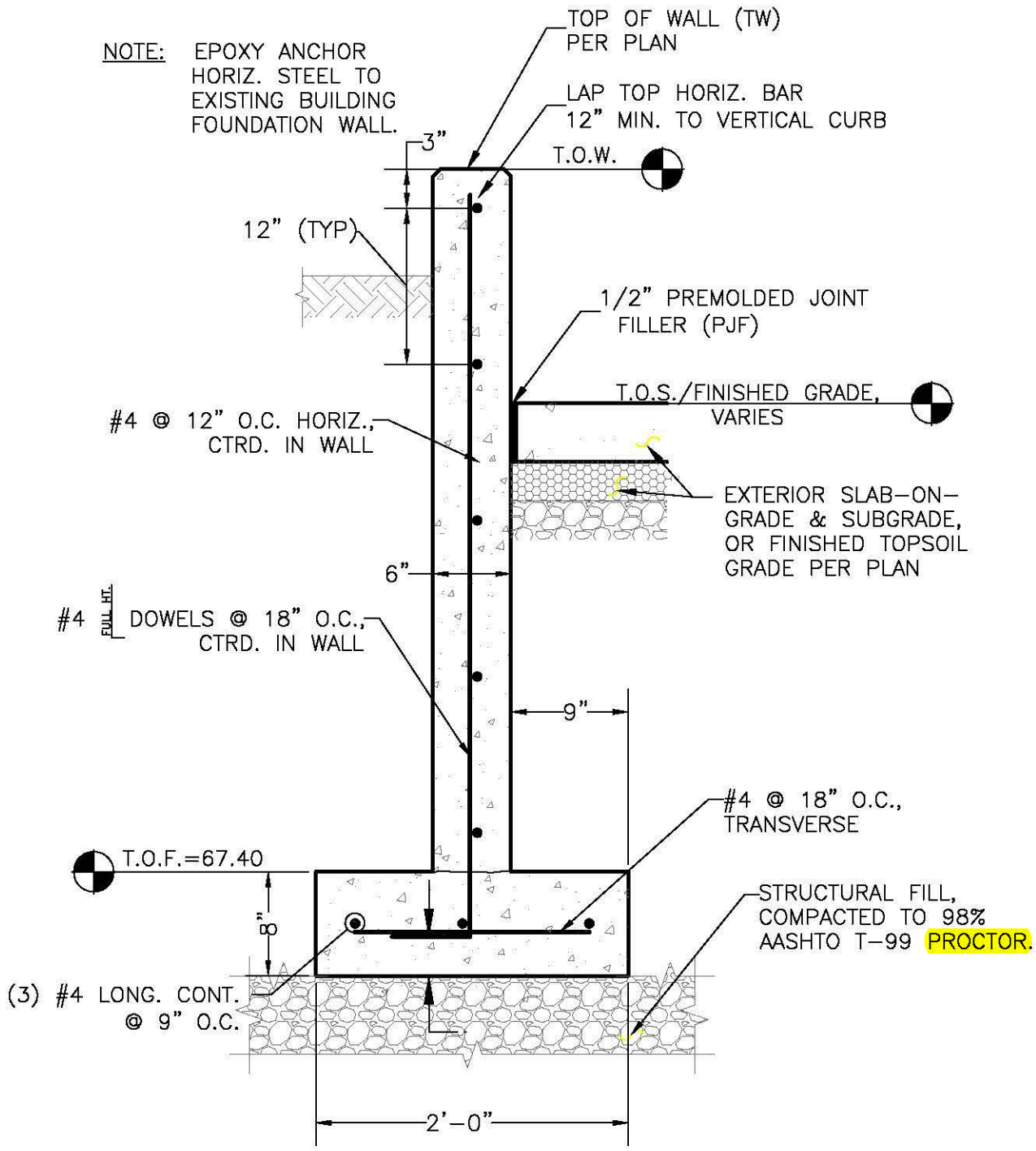

3
C1.3 **CONCRETE RETAINING WALL**
(SCALE: 1"=1'-0")



MORRISON MAIERLE, INC.
An Employee-Owned Company

Engineers
Surveyors
Scientists
Planners

2880 Technology Blvd. W.
Bozeman MT 59718

Phone: (406) 587-0721
Fax: (406) 922-6702

DRAWN BY: KDJ
CHKD. BY: MGH
APPR. BY: MGH
DATE: 03/05/12

BOZEMAN

COOLEY LAB RENOVATION

MT

PROJECT NO.
0755.047.03

FIGURE NUMBER

CONCRETE RETAINING WALL
(REVISION TO SHEET C1.5)

1

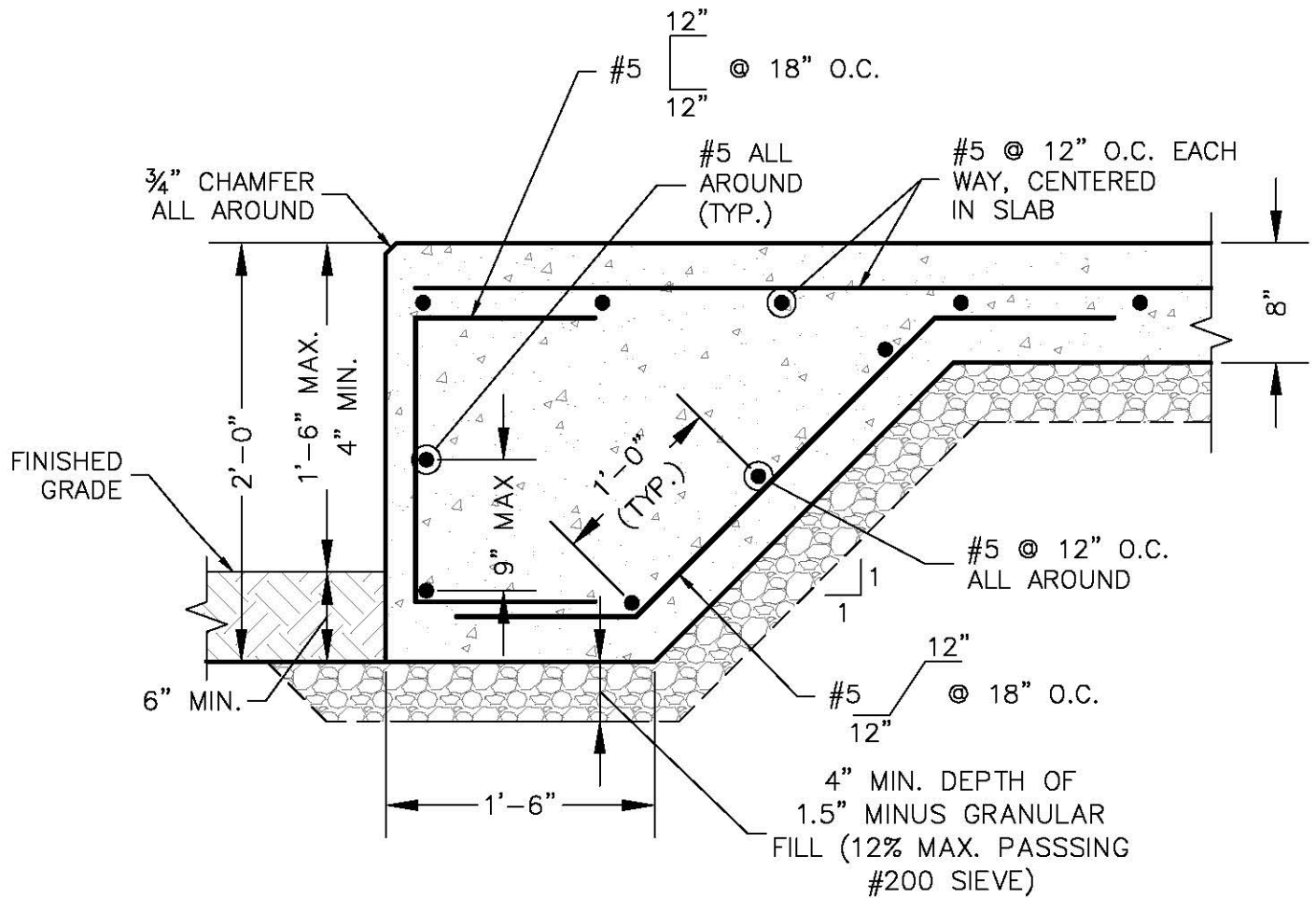

NOTE: 2" MIN. CLR. ON FORMED SURFACES,
3" MIN. CLR. ON UN-FORMED SURFACES.

4 **CONCRETE SLAB FOR GENERATOR**
C1.3 NTS



**MORRISON
MAIERLE, INC.**
An Employee-Owned Company

Engineers 2880 Technology Blvd. W.
Surveyors Bozeman MT 59718
Scientists
Planners Phone: (406) 587-0721
Fax: (406) 922-6702

DRAWN BY: KDJ
CHKD. BY: MGH
APPR. BY: MGH
DATE: 03/05/12

COPYRIGHT © MORRISON-MAIERLE, INC., 2012
Plotted by jon hockaday on Mar/5/2012

BOZEMAN		COOLEY LAB RENOVATION	PROJECT NO. 0755.047.03
		MT	FIGURE NUMBER
		CONCRETE SLAB FOR GENERATOR (REVISION TO SHEET C1.5)	2

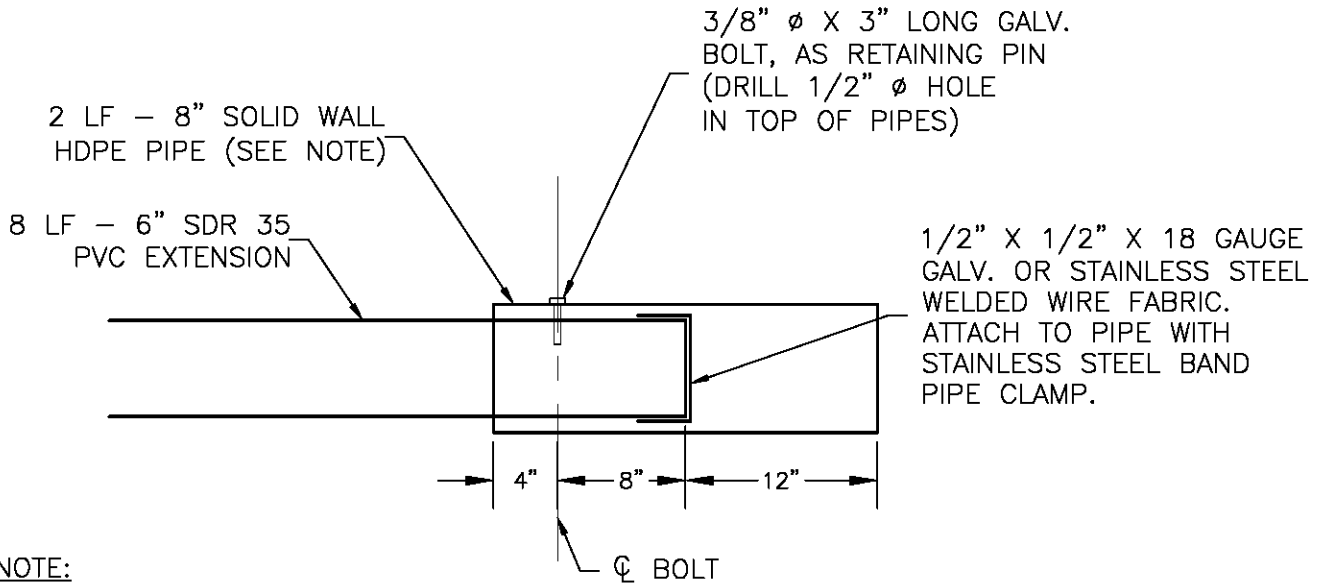

NOTE:
USE LARGER DIA. HDPE PIPE AS REQUIRED TO FIT OVER PIPE CLAMP.

10
C1.2
C1.3

6" PVC PIPE OUTLET
(SCALE: 1"=1'-0")



**MORRISON
MAIERLE, INC.**
An Employee-Owned Company

Engineers
Surveyors
Scientists
Planners

2880 Technology Blvd. W.
Bozeman MT 59718
Phone: (406) 587-0721
Fax: (406) 922-6702

COPYRIGHT © MORRISON-MAIERLE, INC., 2012

DRAWN BY: JCH
CHKD. BY: MGH
APPR. BY: MGH
DATE: 03/05/12

BOZEMAN

COOLEY LAB RENOVATION

MT

6" PVC PIPE OUTLET

PROJECT NO.
0755.047.03

FIGURE NUMBER

3