



REQUEST FOR PROPOSAL

Project Title: Cooley Laboratory Renovation
Location: Montana State University

PPA No.: 10-0023
RFP No.: 16B
Date: May 08, 2012

To: Dick Anderson Construction
4498 Jackrabbit Lane
Bozeman, MT 59718

Attention: Platisha

From: Cecilia Vaniman, Project Manager
Cooley Lab Renovation
Montana State University

Attention:

In order to expedite the Work and avoid or minimize delays in the Work the following information is requested. Please return a response by: 05/22/2012 Date Sent: 05/08/2012 Date Received:

Proposal Requested:

REVISE RETAINING WALLS AND ENTRY @ COOLEY LEWIS SOUTH ENTRY

PROVIDE PRICING FOR THE SITE REVISIONS SHOWN ON THE ATTACHED DRAWINGS.

SEE ATTACHED Connecting Corridor Drawings 4-Sheets

This RFP is for pricing purposes only. The contractor shall not proceed with the scope of work described within until pricing is approved by the owner in writing.

Distribution: [ ] Owner [ ] Agency [x] Architect [x] Contractor [ ] Engineer [ ] Other

NEW CONCRETE SLAB  
SLOPE TO NEW DRAIN

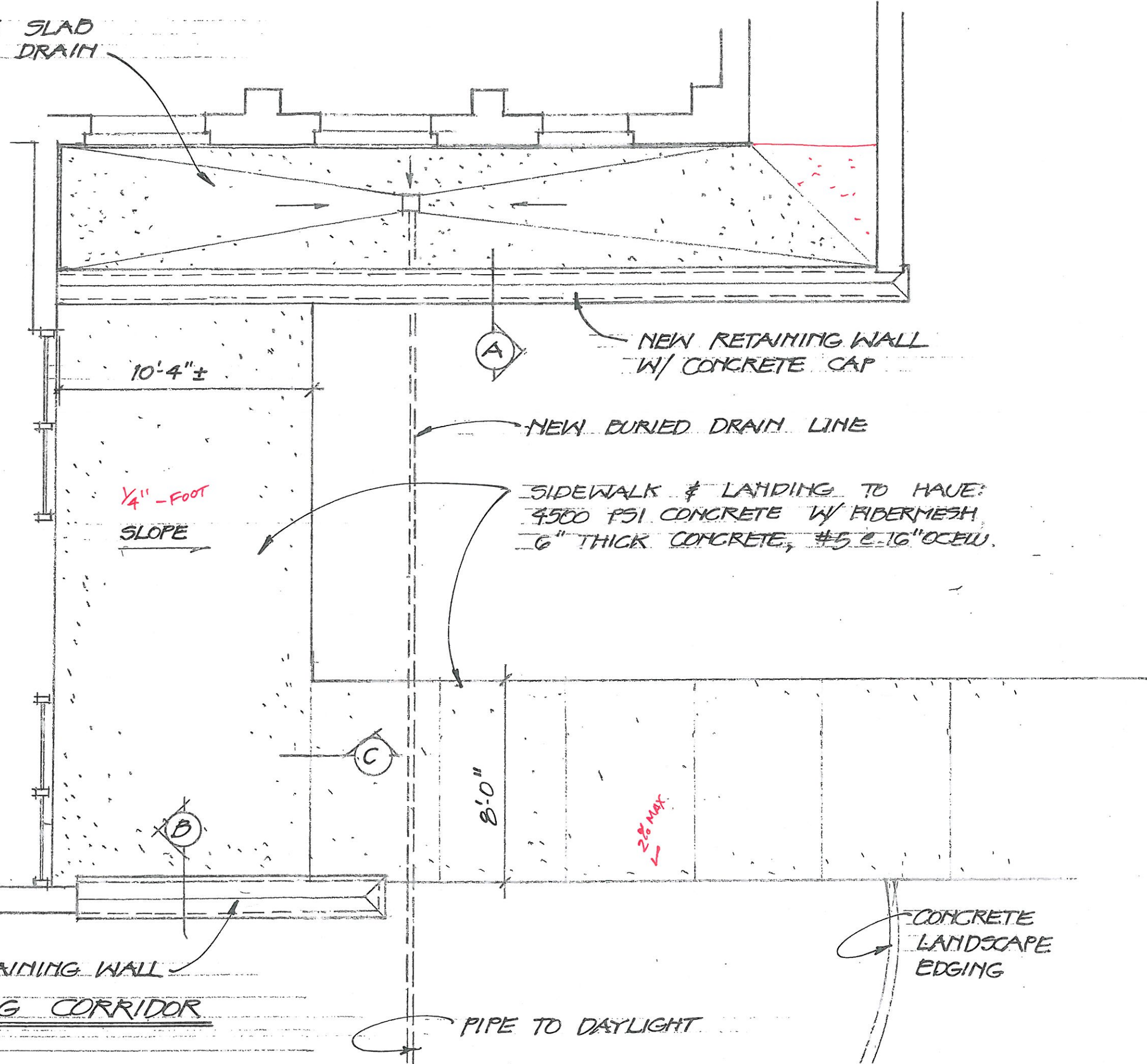

10'-4"±

1/4" - FOOT  
SLOPE

A

NEW RETAINING WALL  
W/ CONCRETE CAP

NEW BURIED DRAIN LINE

SIDEWALK & LANDING TO HAVE:  
4500 PSI CONCRETE W/ FIBERMESH  
6" THICK CONCRETE, #5 @ 16" O.C.E.W.

C

8'-0"

2% MAX.

B

NEW RETAINING WALL

CONCRETE  
LANDSCAPE  
EDGING

PIPE TO DAYLIGHT

COOLEY - LEWIS CONNECTING CORRIDOR

CRY 5-8-2012

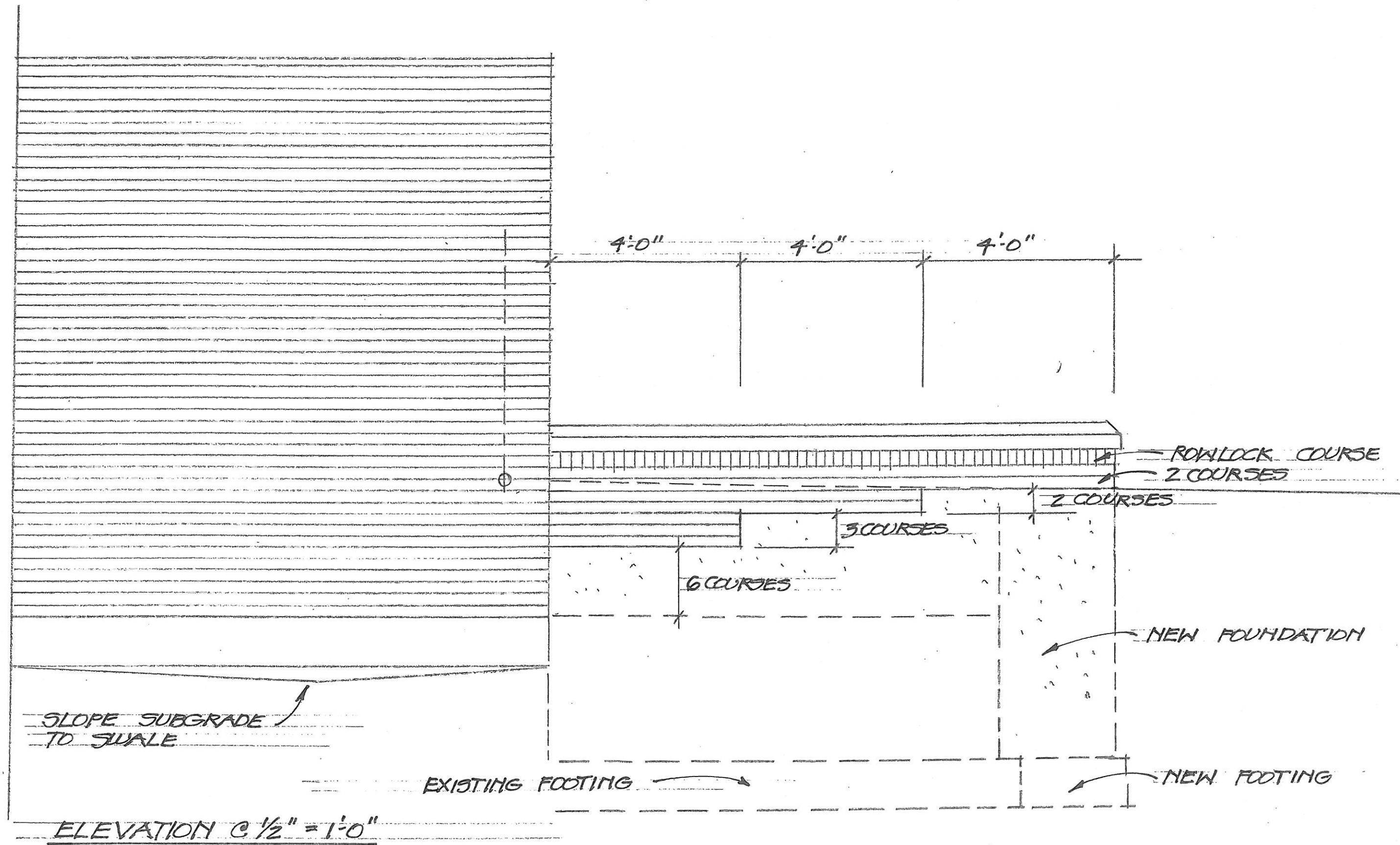

COOLEY - LEWIS CONNECTING CORRIDOR

CRV 5-8-2012

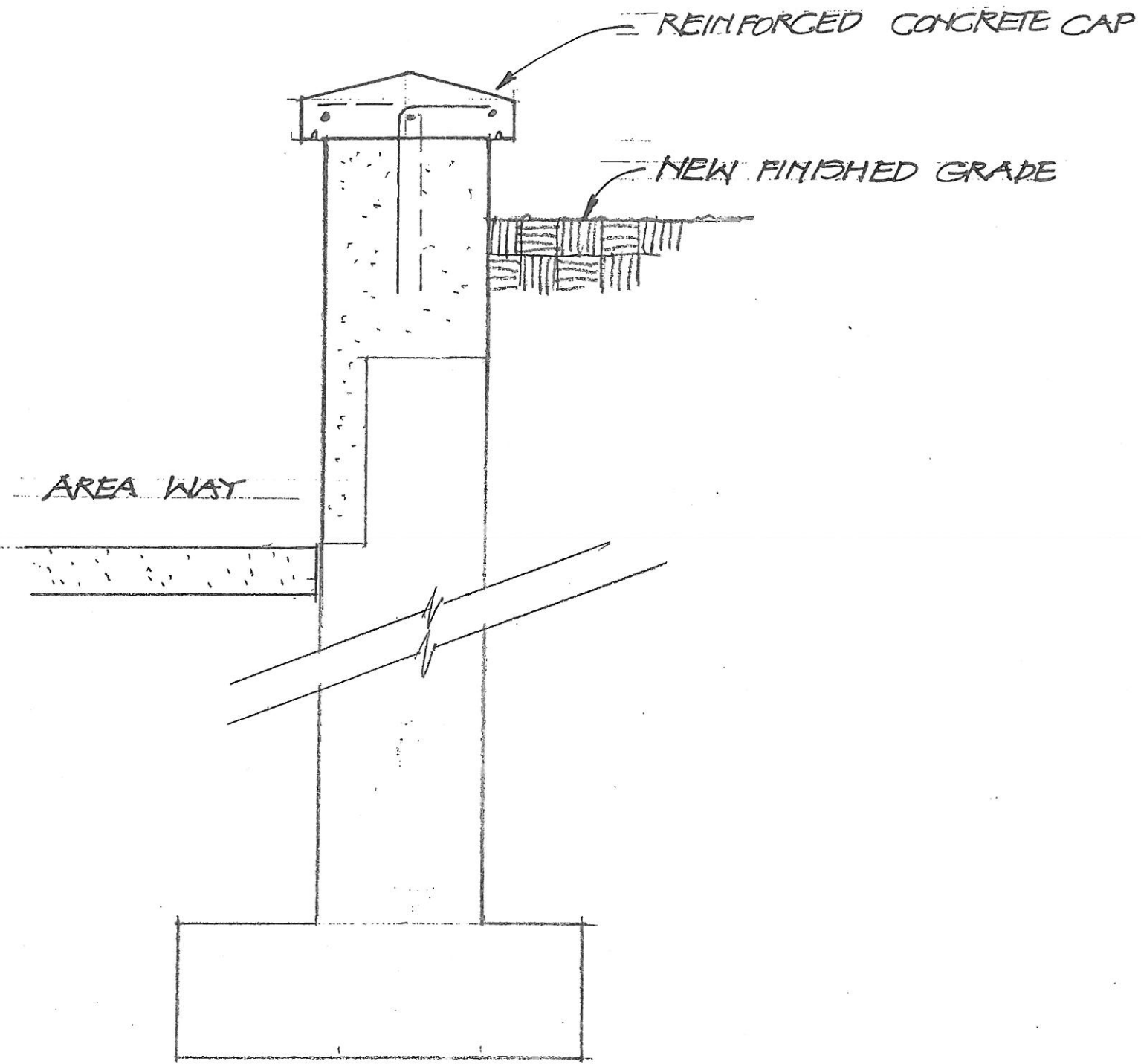

**A** SECTION @ 1" = 1'-0"

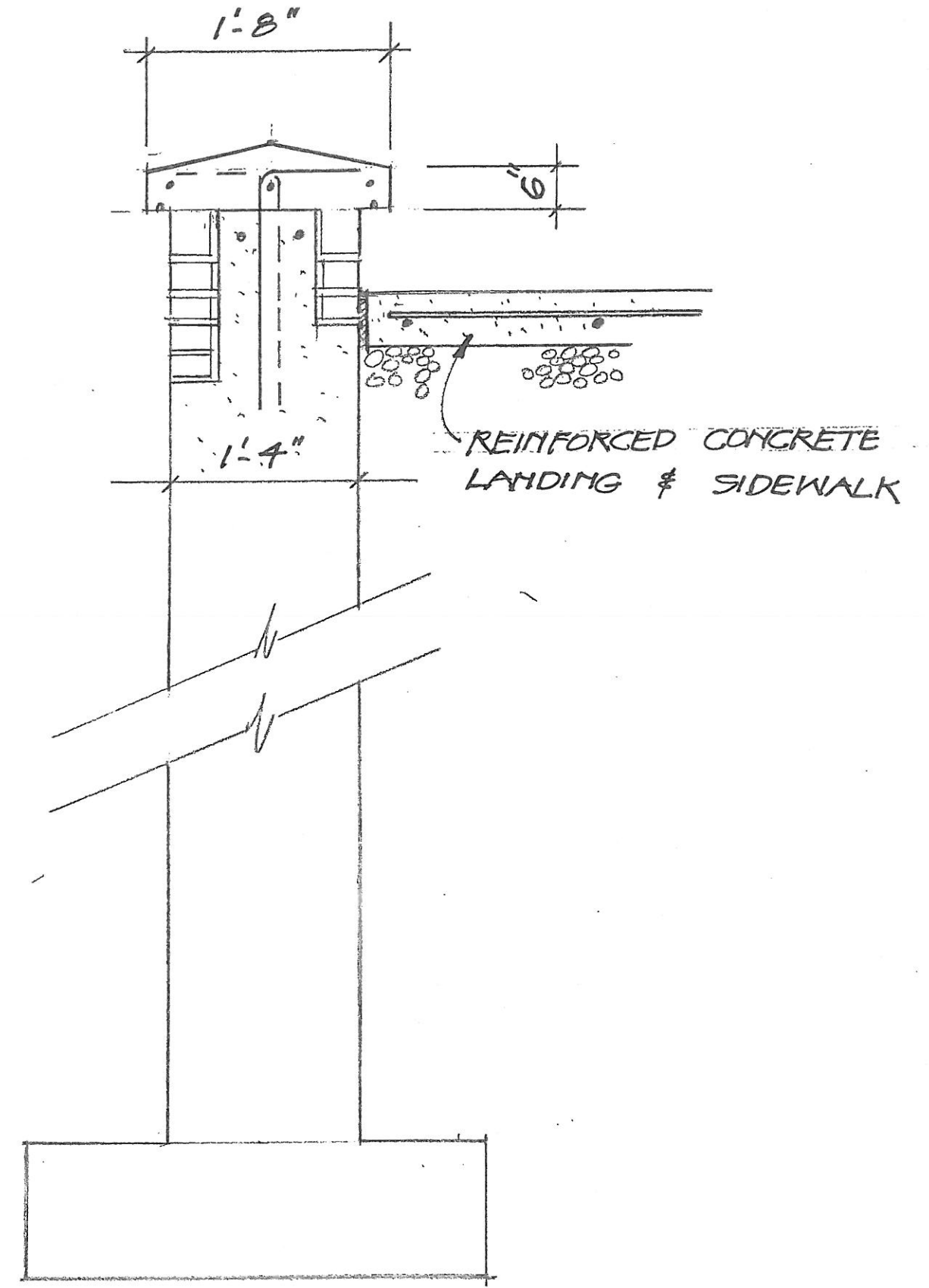

**B** SECTION @ 1" = 1'-0"

COOLEY • LEWIS CONNECTING CORRIDOR

GRV 5-8-2012



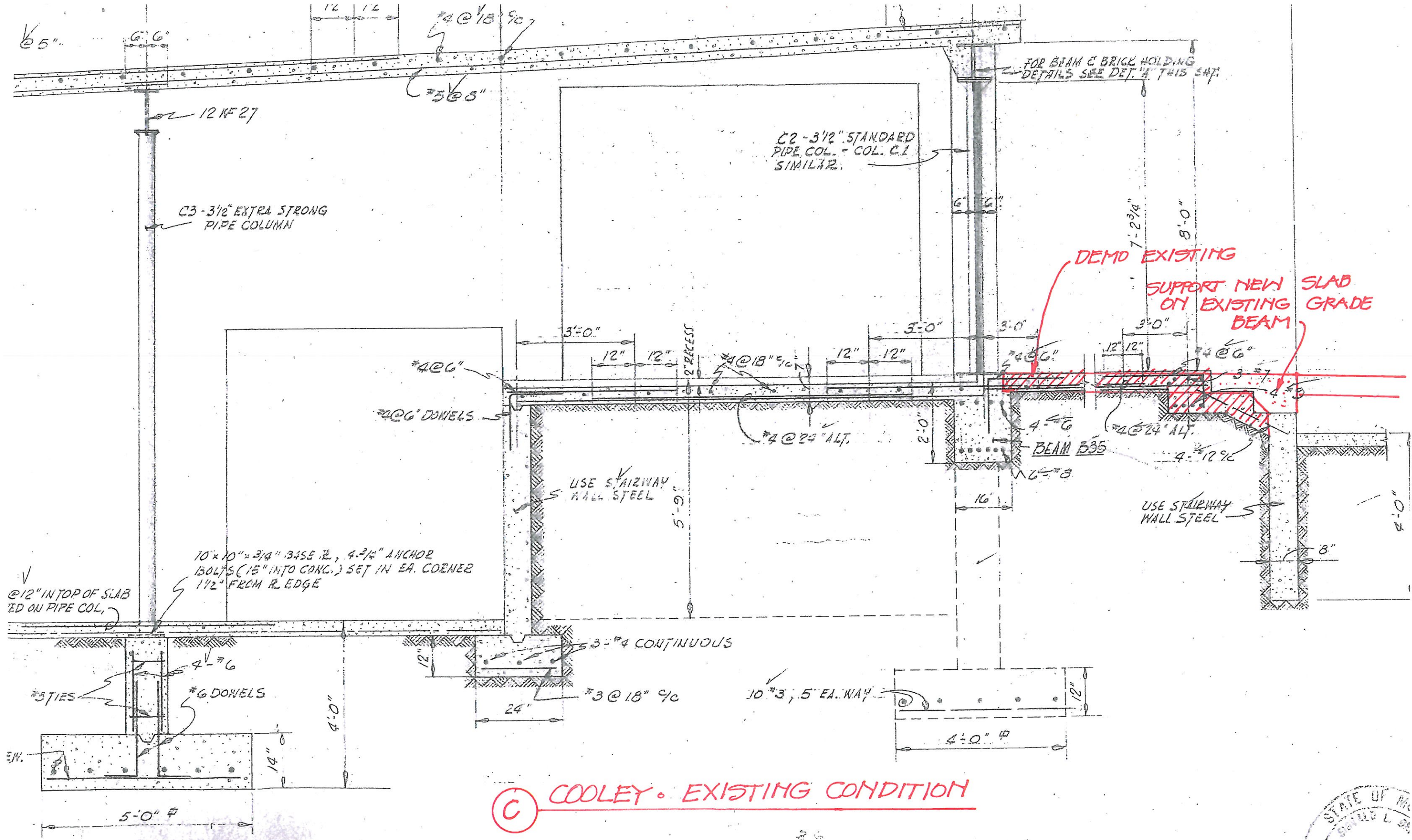

6" 6"

12 KF 27

C3-3 1/2" EXTRA STRONG  
PIPE COLUMN

C2-3 1/2" STANDARD  
PIPE COL. - COL. C.1  
SIMILAR.

FOR BEAM & BRICK HOLDING  
DETAILS SEE DET. A THIS SET.

DEMO EXISTING  
SUPPORT NEW SLAB  
ON EXISTING GRADE  
BEAM

#4 @ 6"  
#4 @ 6" DOWELS

USE STAIRWAY  
WALL STEEL

USE STAIRWAY  
WALL STEEL

10 x 10" x 3/4" BASE PL., 4-2 1/4" ANCHOR  
BOLTS (1 1/2" INTO CONG.) SET IN EA. CORNER  
1 1/2" FROM R. EDGE

@ 12" IN TOP OF SLAB  
SET ON PIPE COL.

#3 TIES #6 DOWELS

3-#4 CONTINUOUS

#3 @ 18" O.C.

10 #3, 5" EA. WAY

4'-0" #

**C** COOLEY - EXISTING CONDITION

SECTION - B -

