

**REQUEST FOR PROPOSAL**

Project Title: Cooley Laboratory Renovation  
Location: Montana State University

PPA No.: 10-0023  
RFP No.: 105  
Date: March 15, 2013

To: Dick Anderson Construction  
4498 Jackrabbit Lane  
Bozeman, MT 59718

Attention: Platisha

From: Cecilia Vaniman, Project Manager  
Cooley Lab Renovation  
Montana State University

Attention: \_\_\_\_\_

In order to expedite the Work and avoid or minimize delays in the Work the following information is requested. Please return a response by: 03/19/2013 Date Sent: 03/15/2013  
Date Received: \_\_\_\_\_

Proposal Requested:

**PROVIDE SNOJAXII ON THE NORTH ROOF SECTION BETWEEN GRIDLINES 1 AND 2.5 .**

Scope of work includes; Division 07 07411 REVISED

Please provide and install SNOJAXII snow/ice guards as depicted on the attached sketch. Approximately 72 units Located 12" apart and staggered 4" every row.

ATTACHMENTS: Roof Section - SNOJAXII cut sheet

**This RFP is for pricing purposes only. The contractor shall not proceed with the scope of work described within until pricing is approved by the owner in writing.**

Distribution:  Owner  Architect  Engineer  
 Agency  Contractor  Other

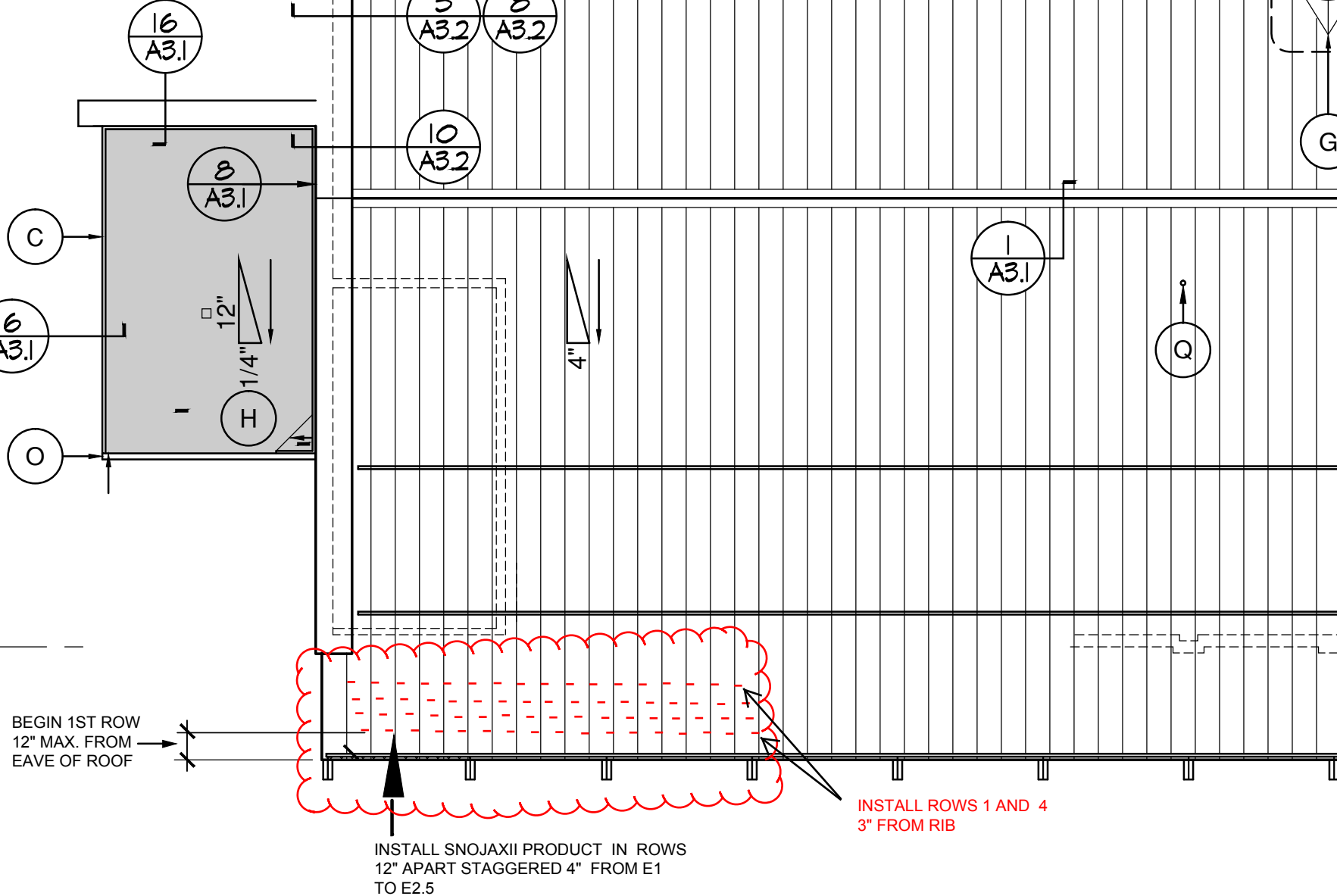

16  
A3.1

10  
A3.2

1  
A3.2

8  
A3.1

1  
A3.1

Q

C

6  
A3.1

O

12"  
1/4"  
I

4"

BEGIN 1ST ROW  
12" MAX. FROM  
EAVE OF ROOF

INSTALL SNOJAXII PRODUCT IN ROWS  
12" APART STAGGERED 4" FROM E1  
TO E2.5

INSTALL ROWS 1 AND 4  
3" FROM RIB

# Snojax II

The Most Trusted! Interchangeable Base.



1 (800) 766-5291  
(717) 697-1900  
[www.SNOJAX.com](http://www.SNOJAX.com)

5.22" WIDE  
FACE

1.75" .25"  
1.325"

.325"

3.25" TALL  
FACE

3.25" LONG  
BASE

5.25" WIDE  
BASE

**HOLDS 3750 LBS  
MECHANICAL ATTACHMENT**

**HOLDS 700 LBS  
ADHESIVE ATTACHMENT**



**VISIT [WWW.SPACINGTOOL.COM](http://WWW.SPACINGTOOL.COM)  
FOR INSTANT ESTIMATES AND SPACING LAYOUTS**



Invented in 1985, the Snojax II is the first "adhesive mounted" clear polycarbonate snow guard. The patented design features unique interchangeable sides that can either be mechanically fastened or adhesive mounted. Use the flat side down on a 5.25" flat surface or simply flip the unit over to straddle a small minor rib. Starter points are provided on both sides for mechanically fastening with self-drilling screws.

Placement in just isolated areas such as chimneys, doorways, vents and partial roof sections is NOT recommended.