

RFI 86

Project: COOLEY LABORATORY RENOVATION
Job: 3146 COOLEY LAB, PPA# 10-0023
Customer: STOFMT MSU BOZEMAN

POTENTIAL IMPACTS
Cost Impact: Yes
Schedule Impact: No

Issued To: CONSTRUCTION MANAGEMENT SERV.
P.O. BOX 7274
BOZEMAN, MT 59715

Attention: DONALD J. PLATISHA
Phone/Fax: 406 585-0611 / 406 585-2698

Coordination copies to:

Item: CMU Lintel at Coiling Door Type: ARCH/STRUC
Reference: S1.2, S2.0 Spec. Section:
Attachments: Drawing

Description of Request

QUESTION:

The opening for the coiling door requires a CMU lintel that is 6"x24". The ceiling height in the basement is 9'-6" +/- . The coiling door requires an opening 8'-3 1/2" for a 7' door opening. This does not allow for the proper CMU lintel.

RECOMMENDATION:

It is possible to move the coiling door to the south to flush up with the inside edge of corridor CMU wall and bring the the CMU wall down an additional 13" see the attached sketch. Please let us know.

Respond By: 02/13/12 By: TIM THOLT

Response: Relocating the coiling door to the inside face of the CMU as sketched in your proposal is acceptable. Confirm with the door supplier that the rating will not be affected by the new mounting location/type.

Signed: FRANK JOHN DI STEFANO Date: 2-9-2102

Proceed as Indicated: Date:

Owner Authorized Representative

*Extend CMU Down
Move Slab Ceiling
Down*

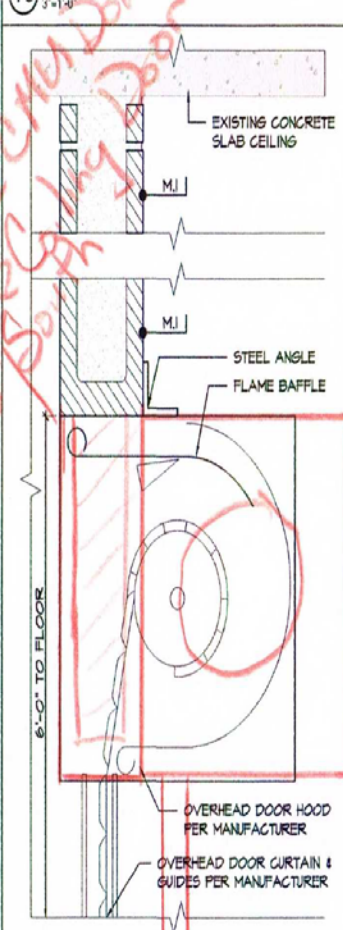

17 N] DOOR HEAD
ROLLING FIRE DOOR
3'-11-0"

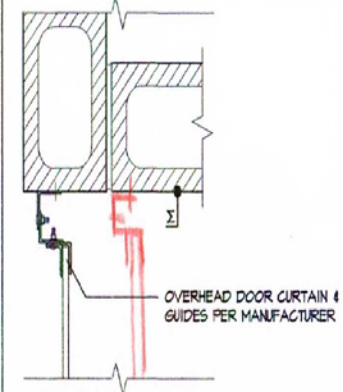

18 N] DOOR JAMB
ROLLING FIRE DOOR
3'-11-0"

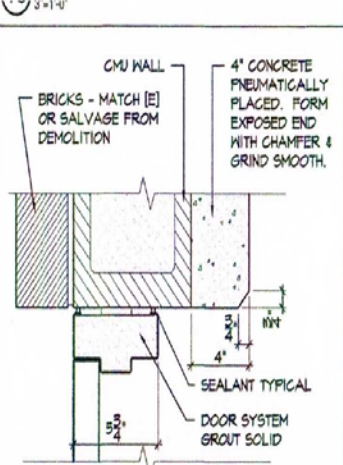

14 N] DOOR JAMB
3'-11-0"

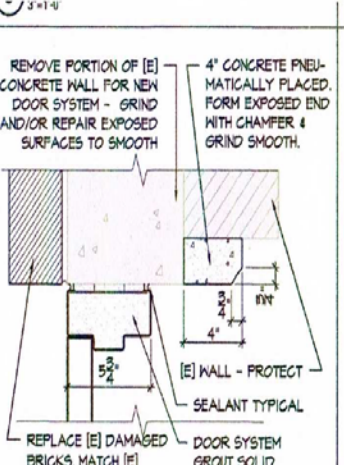

10 N] DOOR JAMB
3'-11-0"

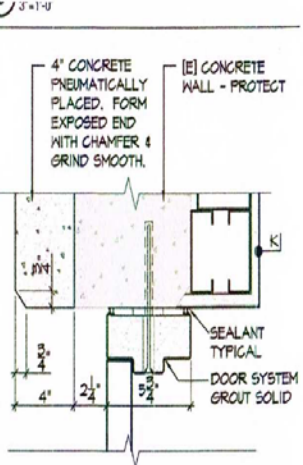

6 N] DOOR JAMB
3'-11-0"

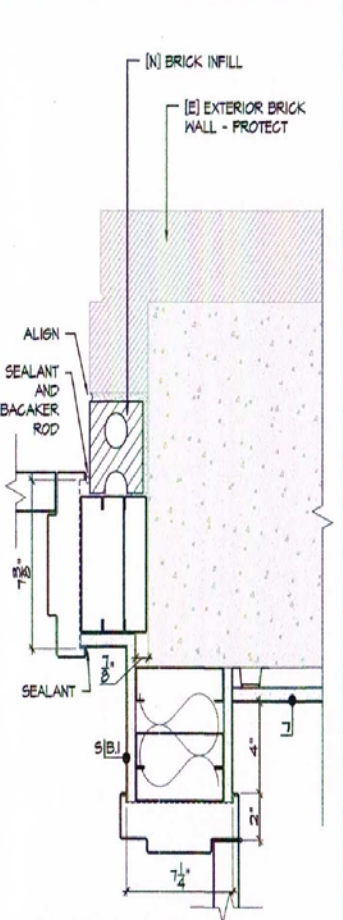

15 N] DOOR JAMB
EXTERIOR DOOR/CORRIDOR
3'-11-0"

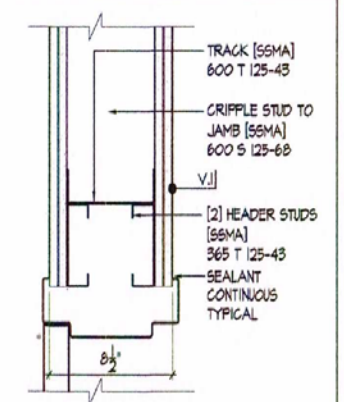

11 N] DOOR HEAD
2 HR RATED WALL
3'-11-0"

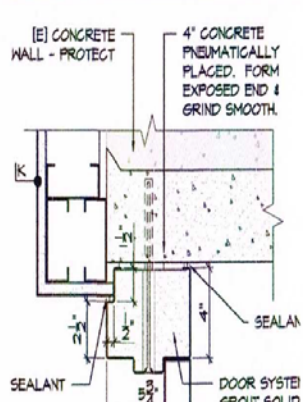

7 N] DOOR JAMB
3'-11-0"

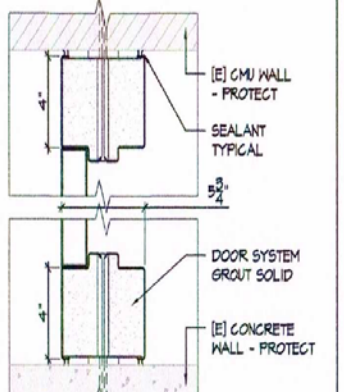

12 N] DOOR JAMB
3'-11-0"

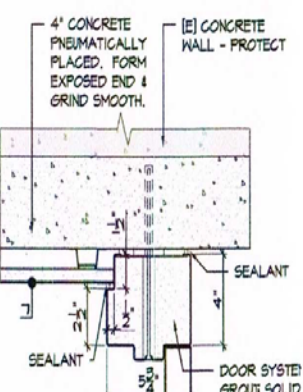

8 N] DOOR JAMB
3'-11-0"