

RFI 57

Project: COOLEY LABORATORY RENOVATION
Job: 3146 COOLEY LAB, PPA# 10-0023
Customer: STOFMT MSU BOZEMAN

POTENTIAL IMPACTS
Cost Impact: No
Schedule Impact: No

Issued To: CONSTRUCTION MANAGEMENT SERV.
P.O. BOX 7274
BOZEMAN, MT 59715

Attention: DONALD J. PLATISHA
Phone/Fax: 406 585-0611 / 406 585-2698

Coordination copies to:

Item: HELICAL PIER AT ARC ENTRANCE

Type: ARCH/STRUC

Reference: 2/A2.7

Spec. Section:

Attachments: SKETCH

Description of Request

QUESTION:

The helical pier shown at the entrance to ARC on 2/S2.7 (see attached), has not been put into place, is this helical pier for support of ARC foundation during excavation so undermining of foundation does not occur? The foundation excavation is already below the existing ARC foundation and has been shored. Is this helical pier still needed?

Respond By: 11/29/11 **By:** TIM THOLT

Response

For your reference I attached a scan of the soils report showing the extent of where they recommended shoring the existing structure. However, if everything is already shored and stabilized, I don't see a reason that it needs to be installed.

Credit for not installing the helical is due the owner.

Signed: Jerome Gannon **Date:** 11/23/2011

Proceed as Indicated: _____ **Date:** _____

Owner Authorized Representative

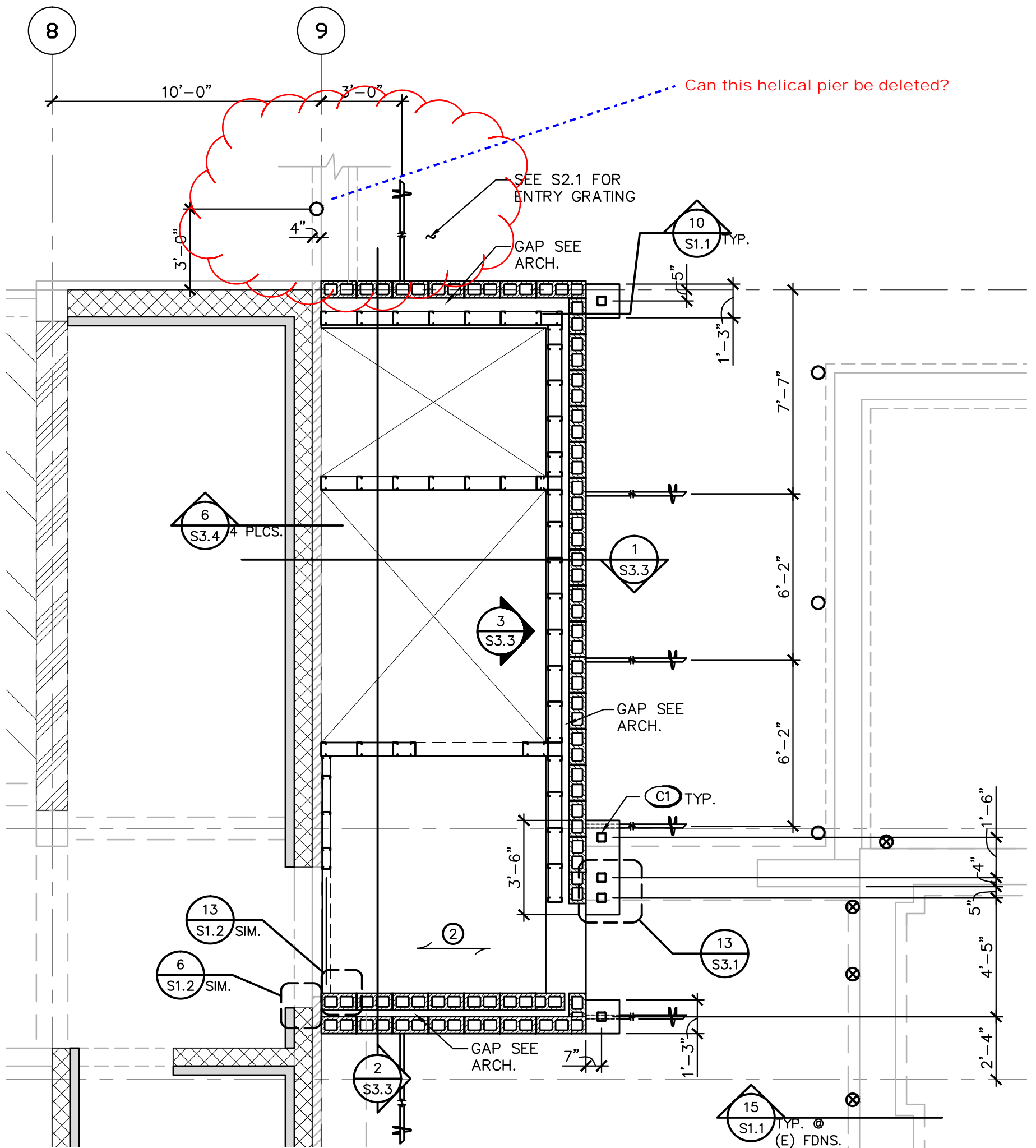

Can this helical pier be deleted?

2 PARTIAL FLOOR PLAN 1
 SCALE: 1/4"=1'-0" NOTE: SEE S2.1 FOR PLAN NOTES

