

RFI 137

Project: COOLEY LABORATORY RENOVATION
Job: 3146 COOLEY LAB, PPA# 10-0023
Customer: STOFMT MSU BOZEMAN
Issued To: CONSTRUCTION MANAGEMENT SERV.
P.O. BOX 7274
BOZEMAN, MT 59715

POTENTIAL IMPACTS
Cost Impact: Yes
Schedule Impact: No

Attention: DONALD J. PLATISHA
Phone/Fax: 406 585-0611 / 406 585-2698

Coordination copies to:

Item Fume/Hood Supply Duct Height Type: Mech/Lab
Reference: M2.0.2 Spec. Section:11605/15841
Attachments: None

Description of Request

QUESTION:
In the Basement Room 012 the 30X18 supply duct will not allow the Fume Hood to be installed in that location. The obvious option would be to move the fume hood to the north 36".
Please Advise.

Respond By: 07/25/12 By: TIM THOLT

Response

Move the fumehood to the north 31" . Adjust Base Casework and epoxy tops accordingly.

See Attached sketch.

Signed: D Platisha Date: July 25, 2012

Proceed as Indicated: Date:

Owner Authorized Representative

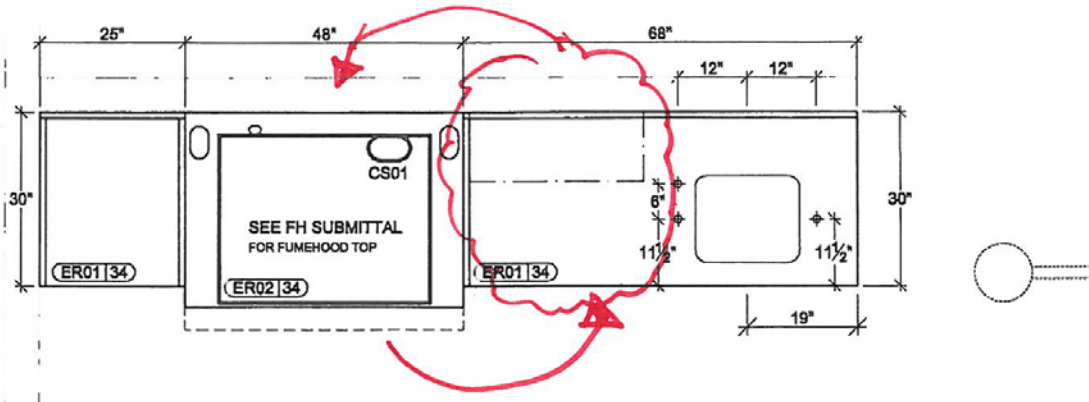

ADA Note
 TOPS @ 34", PLEASE NOTE THAT
 34" IS "MAX" FOR ADA.

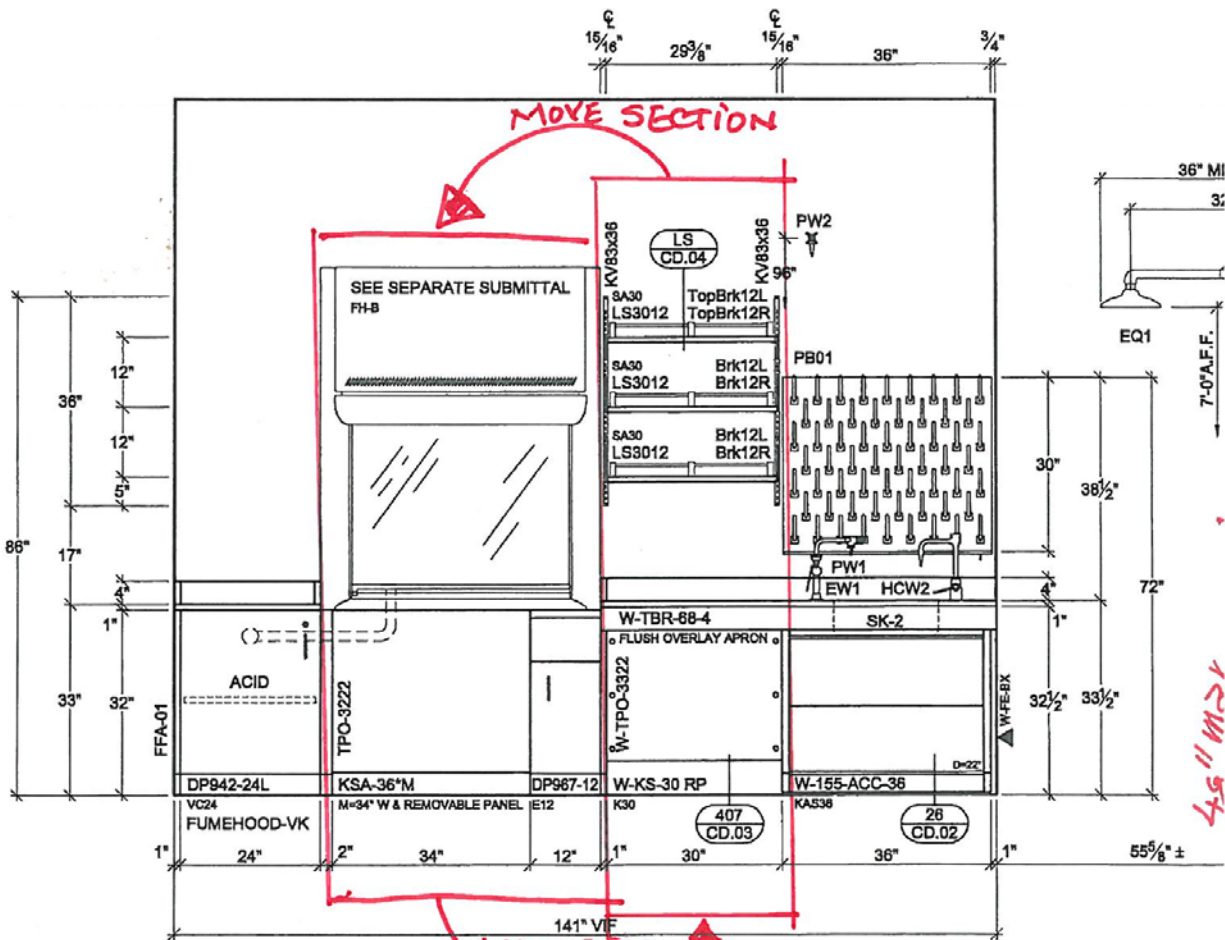

04		LAB			
Qty.	Bldg.	Floor #	Room #	Arch. Ref.	
CP.01	01	01	B 010	QL1.0	