

RFI 134

Project: COOLEY LABORATORY RENOVATION
Job: 3146 COOLEY LAB, PPA# 10-0023
Customer: STOFMT MSU BOZEMAN
Issued To: CONSTRUCTION MANAGEMENT SERV.
P.O. BOX 7274
BOZEMAN, MT 59715

POTENTIAL IMPACTS
Cost Impact: No
Schedule Impact: No

Attention: DONALD J. PLATISHA
Phone/Fax: 406 585-0611 / 406 585-2698

Coordination copies to:

Item: NIXALITE BIRD CONTROL
Reference: Spec. Section 10290
Attachments: A4.3 Detail 2

Type: BIRD & PEST CONTROL

Spec. Section:

**Description
of Request**

QUESTION:
There has been discussion regarding the placement of the nixalite at the roof knee braces. Because of the slope of the tube steel it does not appear to be a location for any birds to roost or nest. Would the Owner prefer to have the nixalite scheduled to be placed on the knee braces to be placed on the bottom flange of the rafter beams located above the knee braces?

Respond By: 07/12/12 **By:** TIM THOLT

Response

Yes – Place the Nixalite on each side of the bottom flange of the rafter beams.

See Attached A4.3

Signed: DPlatisha **Date:** 7/05/2012

Proceed as Indicated: _____ **Date:** _____

Owner Authorized Representative



DRAWN BY
CHECKED
APPROVED
REV/DESC
NH/ED
NH/ED
NH/ED

WEST

Mar

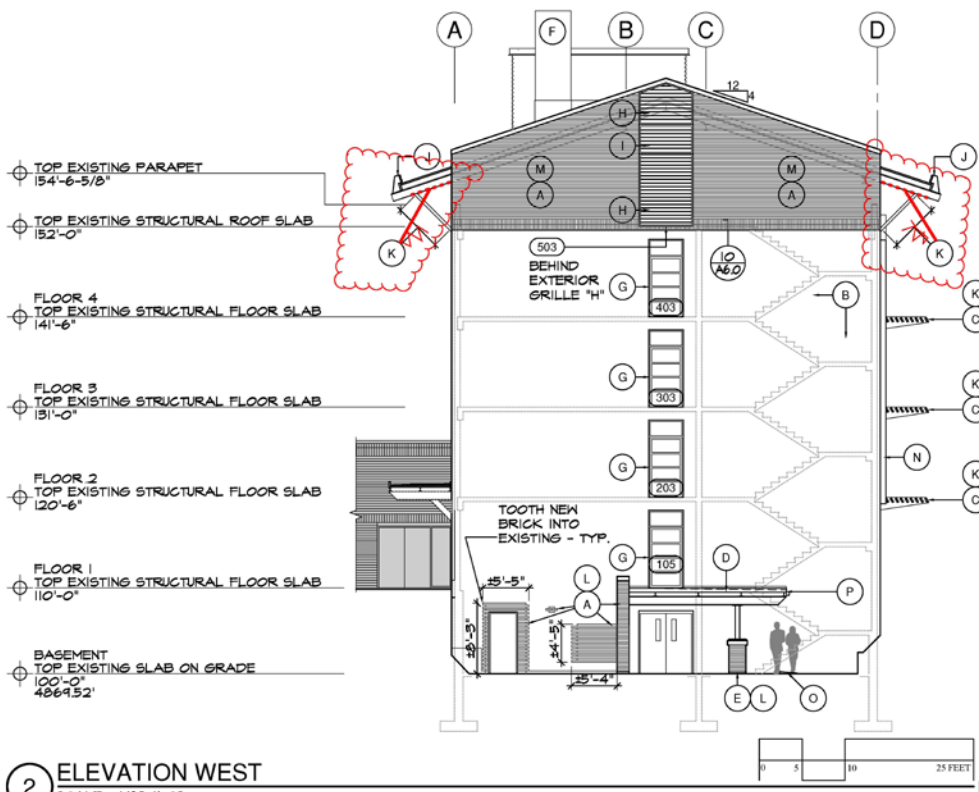

KEY NOTES

- (A) [N] BRICK
- (B) [E] BRICK
- (C) [N] SUN CONTROL SYSTEM
- (D) [N] EXTERIOR CANOPY
- (E) [N] BRICK & CONCRETE COLUMN
- (F) [N] EXHAUST STACK
- (G) [N] ALUMINUM WINDOW SYSTEM
- (H) [N] ARCHITECTURAL LOUVER
- (I) [N] MECHANICAL LOUVER
- (J) [N] SNOW RAIL & BRACKETS
- (K) TOP OF STEEL BIRD & PEST CONTROL - SEE SPEC. 10290
- (L) BR-1 - [E] BRICK COLOR
- (M) BR-2 - [N] BRICK COLOR
- (N) [N] CORRUGATED STEEL SOLAR AIR HEATING SYSTEM PANELS - SEE 4/A4.1
- (O) [N] CONCRETE SPLASH BLOCK
- (P) [N] GUTTER

LEGEND

- (000) [N] DOOR MARK
- (4) (5)
- (6)
- (7)

OPENING REFERENCE

1/8"=1'-0"

- (203) (303) (403)

2 ELEVATION WEST
SCALE: 1/8"=1'-0"

3