

RFI 113

Project: COOLEY LABORATORY RENOVATION  
Job: 3146 COOLEY LAB, PPA# 10-0023  
Customer: STOFMT MSU BOZEMAN

POTENTIAL IMPACTS  
Cost Impact: No  
Schedule Impact: No

Issued To: CONSTRUCTION MANAGEMENT SERV.  
P.O. BOX 7274  
BOZEMAN, MT 59715

Attention: DONALD J. PLATISHA  
Phone/Fax: 406 585-0611 / 406 585-2698

Coordination copies to:

Item: GENERATOR PAD LOCATION Type: SITE WORK  
Reference: C1.2 Spec. Section:

Attachments:

Description of Request

QUESTION:  
Is it permissible to move the generator pad to 4'-8" south off of Taylor Halls driveway wing wall and 4'-0" east of Taylor Halls building wall? Please note the generator pad is 16'x8'.

Respond By: 04/23/12 By: TIM THOLT

Response

SEE ATTACHED

Signed: Cecilia Vaniman Date: 4-17-2012

Proceed as Indicated: Date:

Owner Authorized Representative

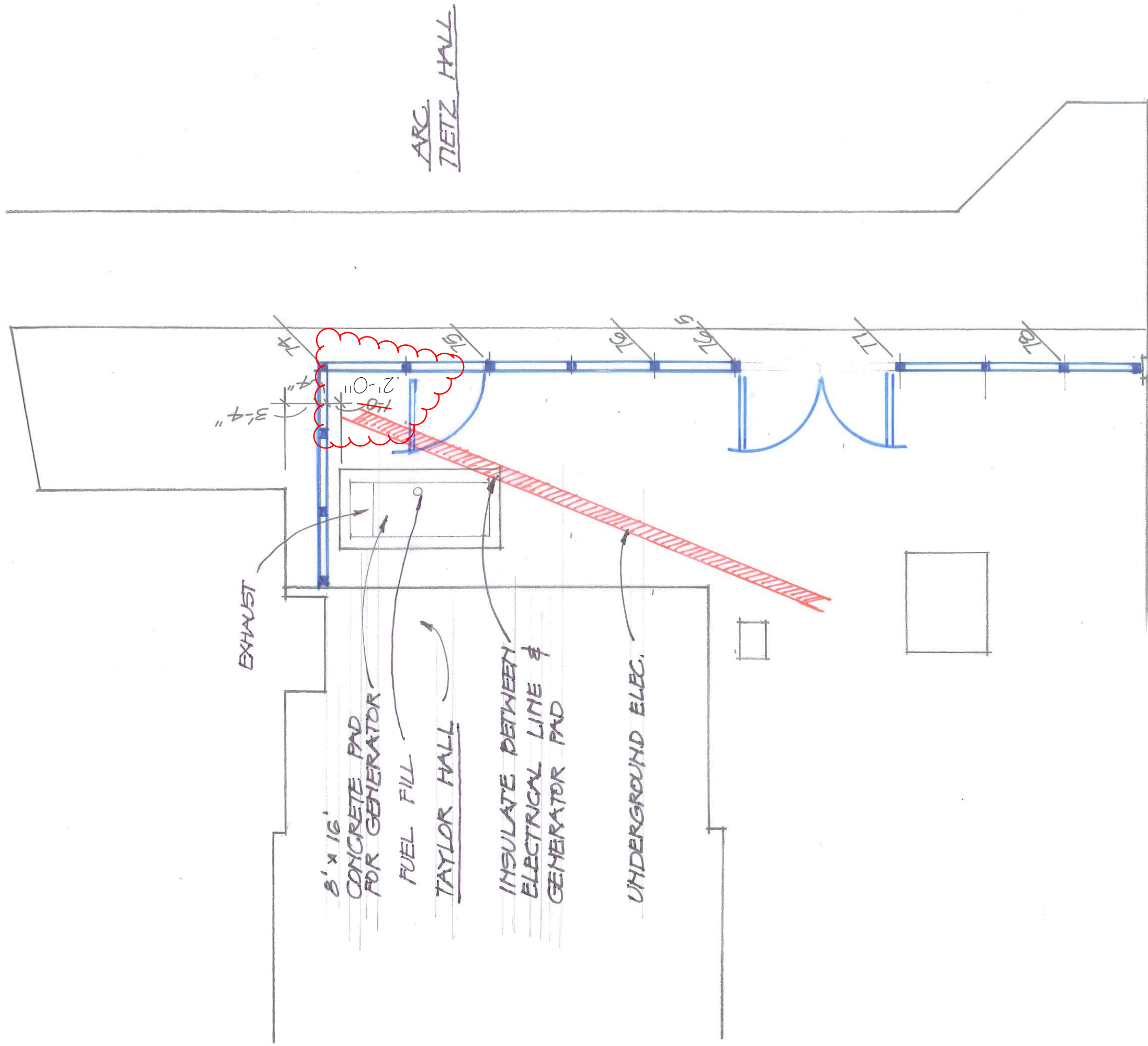

ARC  
TIETZ HALL

EXHAUST

8' x 16'  
CONCRETE PAD  
FOR GENERATOR

FUEL FILL

TAYLOR HALL

INSULATE BETWEEN  
ELECTRICAL LINE &  
GENERATOR PAD

UNDERGROUND ELEC.

COOLEY LAB RENOVATION  
SITE PLAN

7-16-2012

CRV