

RFI 112

Project: COOLEY LABORATORY RENOVATION  
Job: 3146 COOLEY LAB, PPA# 10-0023  
Customer: STOFMT MSU BOZEMAN

POTENTIAL IMPACTS  
Cost Impact: No  
Schedule Impact: No

Issued To: CONSTRUCTION MANAGEMENT SERV.  
P.O. BOX 7274  
BOZEMAN, MT 59715

Attention: DONALD J. PLATISHA  
Phone/Fax: 406 585-0611 / 406 585-2698

Coordination copies to:

OWJ @ ELEVATOR ADDITION - BOTTOM CHORD CONNECTION

Type:

ReferenceSpec. Section:

Attachments: PICTURE

Description of Request

QUESTION:  
During construction of the Elevator addition the Existing OWJ were cut to install a Wide Flange beam. The bottom chord condition varies but the distance from the new wide flange beam bearing point and the web connection on the bottom is 22" - 24". Is this condition acceptable?

Respond By: 04/20/12 By: TIM THOLT

Response

Signed: \_\_\_\_\_ Date: \_\_\_\_\_

Proceed as Indicated: \_\_\_\_\_ Date: \_\_\_\_\_

Owner Authorized Representative

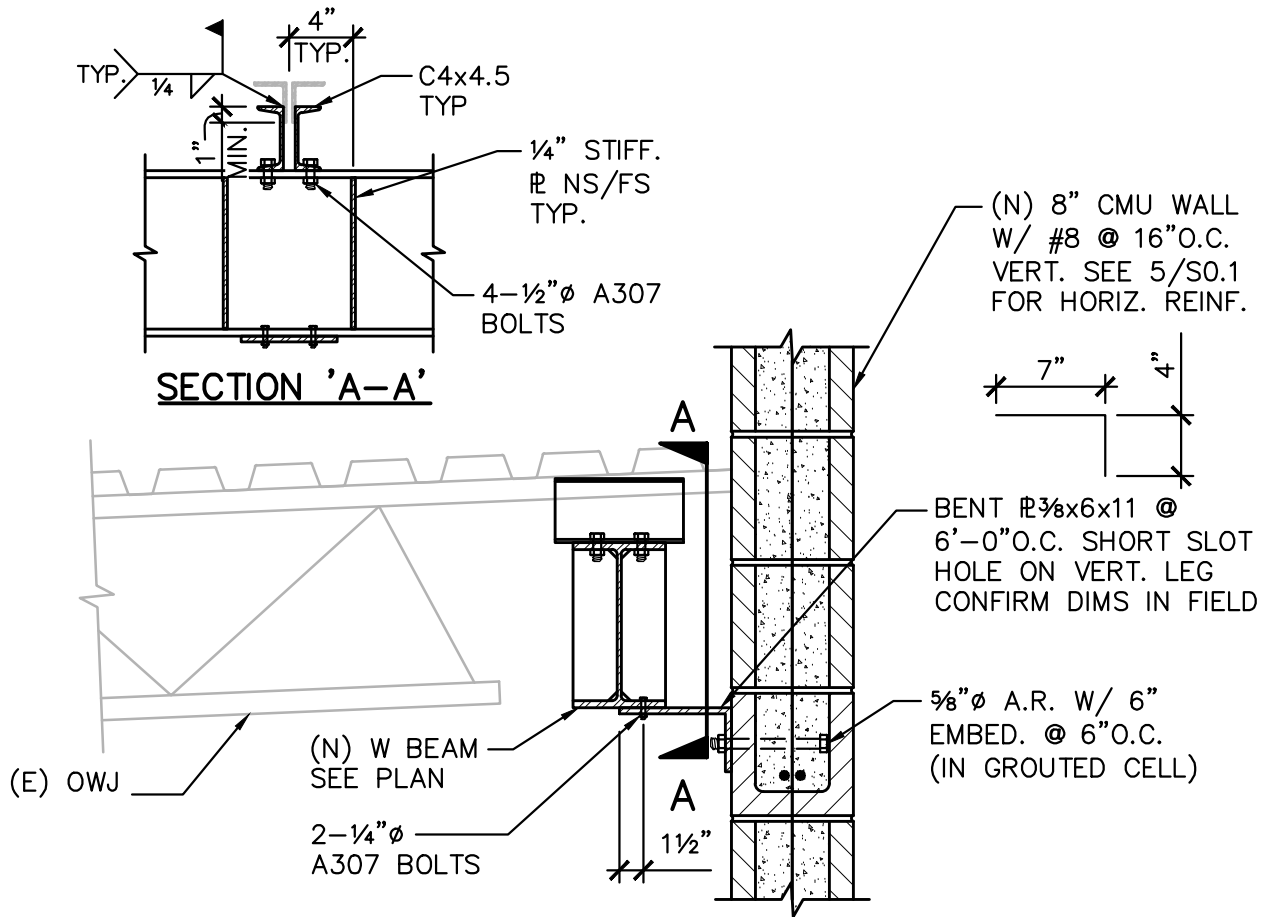

**9 (N) BEAM/(E) OWJ**

SCALE: 1"=1'-0"



MAX. DISTANCE  
FIELD 22"-24"

MAX. DISTANCE  
FIELD 22"-24"

04/09/2012 09:27